

Otterbein University

## Digital Commons @ Otterbein

---

1989 Summer Theatre

Productions 1981-1990

---

7-12-1989

### I'm Not Rappaport

Otterbein University Theatre and Dance Department

Follow this and additional works at: [https://digitalcommons.otterbein.edu/summer\\_production\\_1989](https://digitalcommons.otterbein.edu/summer_production_1989)



Part of the [Acting Commons](#), [Dance Commons](#), and the [Theatre History Commons](#)

---

#### Recommended Citation

Otterbein University Theatre and Dance Department, "I'm Not Rappaport" (1989). *1989 Summer Theatre*. 3.

[https://digitalcommons.otterbein.edu/summer\\_production\\_1989/3](https://digitalcommons.otterbein.edu/summer_production_1989/3)

This Book is brought to you for free and open access by the Productions 1981-1990 at Digital Commons @ Otterbein. It has been accepted for inclusion in 1989 Summer Theatre by an authorized administrator of Digital Commons @ Otterbein. For more information, please contact [digitalcommons07@otterbein.edu](mailto:digitalcommons07@otterbein.edu).

# TheatreGoer

Otterbein Summer Theatre and Bank One, Columbus, NA present...

## I'm Not Rappaport by Herb Gardner

*With Equity Guest Artists*

**Ed Vaughan as Nat**

and

**David Downing as Midge**

*Directed by Professional Guest Artist*

**Clinton Turner Davis**

*Scenic Designer* John R. Gutknecht

*Lighting Designer* Michael Border

*Costume Designer* Linda Vaughan

*Production Manager* Diana Blazer



*I'm Not Rappaport* is produced through special arrangement with  
Samuel French Inc., 45 West 25th Street, New York, 10010.

---

July 12, 13, 14, 15, 16; 18, 19, 20, 21, 22, 23, 1989

OTTERBEIN SUMMER THEATRE

Campus Center Theatre • Otterbein College, Westerville, Ohio 43081

---

Opens July 26th!

# THE UNEXPECTED GUEST



DIRECTED BY AND STARRING  
EQUITY GUEST ARTIST  
R. SEBASTIAN RUSS

BY AGATHA CHRISTIE

A TALE OF  
INTRIGUE  
AND SUSPENSE!

July  
26, 27, 28, 29, 30  
August  
1, 2, 3, 4, 5, 6

Tickets  
\$7.75 - \$9.75

Call the box office at  
898-1109 today to  
make your reservation.

*Courtesy Automobile provided for guest artist by:*



WESTERVILLE SHOPPING CENTER  
74 West Schrock Road Telephone 614-882-1535  
WESTERVILLE, OHIO 43081

"RECOMMENDED BY REPUTATION"

## COCKERELL'S Westerville Restaurant

ONE NORTH STATE STREET • WESTERVILLE, OHIO • 882-9932

- Breakfast
- Lunch
- Complete Dinner Menu
- Children's Portions

*Personalized Catering  
American-Italian Foods  
Party or Meeting Room*





*Ralphoto  
Studio*

(614) 882-1842  
48 North State Street  
Westerville, Ohio 43081

*Photographic Artists*

Ralph P. Geho, C.P.P.  
Artist/Photographer  
Owner

## CAXTON PRINTING COMPANY



40 WEST COLLEGE AVENUE  
WESTERVILLE, OHIO 43081

890-1516

Larry McVay  
Lawrence McVay

*Searching for Something Better*

**BANK ONE**

*Two Convenient  
Banking Locations...*

Westerville North  
17 North State Street  
248-2640

Westerville South  
77 Huber Village Boulevard  
248-2650

**BANK ONE OF COLUMBUS, NA**  
Member BANK ONE CORPORATION  
Member FDIC

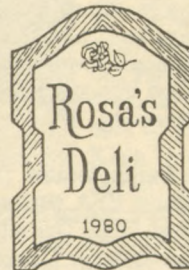

Overstuffed Sandwiches  
Italian Sandwiches  
Croissant Sandwiches  
Bagels • Homemade Soups  
Salads • Deserts  
Bulk Meats & Cheeses

**CATERING • PARTY TRAYS**  
EAT IN or CARRY OUT

*DAILY LUNCHEON SPECIALS*

Monday thru Friday 9-7, Sunday 11-4

15 EAST COLLEGE AVENUE  
UPTOWN WESTERVILLE

**891-7604**



# Otterbein Summer Theatre Company



**Zele Avradopoulos** (Stage Management Apprentice) is a junior BA theatre/English major from Columbus, Ohio. Her credits include Sarah in *Children of A Lesser God*, assistant stage manager for *Romeo and Juliet*, Jane in *Identity Crisis*, and Abigail in *Approaching Lavender*. She has also appeared in the MGM/UA film *Teachers* and the 20th Century Fox film *Mischief*. This is Zele's first season at Otterbein.



**Craig David Barnes** (Scene Shop Assistant) is a junior BFA performance major from Hudson, Ohio. This is his first season with Otterbein Summer Theatre. Previously, at Otterbein, Craig has appeared as the Frog Footman in *Alice in Wonderland*, the Page in *Romeo and Juliet*, and as a chorus member in *Sweeney Todd*. Next year Craig is hoping to delve into stage management as well as pursue acting.

**Matthew J. Bartholomew** (Acting Company) is a junior BFA performance major from Mt. Gilead, Ohio. This is his first season with Otterbein Summer Theatre. Matthew's previous roles at Otterbein include Mr. Fran-



klin in *Children of A Lesser God*, Mercutio in *Romeo and Juliet*, Sgt. Michael Kelly in *The Musical Comedy Murders of 1940*, and the Target Master in *Robin Hood*.

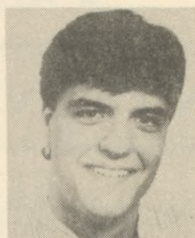

Ear. Keith is making his first appearance for OST in the comedy *Biloxi Blues*.



**Diana Blazer** (Production Manager) is a senior BFA performance/stage management major from Mechanicsburg, Ohio. This past year she served as production stage manager for *Alice in Wonderland* and stage manager for *Quilters*. On stage, Diana has appeared in *A Flea in Her Ear* and *To Gillian on Her 37th Birthday*. This is Diana's third year with OST.



## SunLight

### Cleaning Centers

**BRING THIS AD IN AND**  
**SAVE 50% OFF**  
UP TO \$5.00  
**OUR DROP-OFF LAUNDRY**  
OR  
**BUDGET DRY CLEANING**

**For ALL Your Cleaning . . .**

★ DROP OFF LAUNDRY ★ BUDGET DRY CLEANING ★ DRAPERY CLEANING ★ RUG  
**DOCTOR CARPET CLEANER ★ SUEDE CLEANING ★ COIN-OP LAUNDRY/DRY CLEANING**

<b>WESTERVILLE</b> Westerville Square Center State St. at Schrock Rd.	<b>NORTHEAST</b> Columbus Square Center Cleveland Ave. at Rt. 161	<b>NORTHWEST</b> Northwest Shopping Ctr Henderson & Reed Rd.	<b>CLINTONVILLE</b> Indianola Plaza 3600 Indianola Ave.	<b>GROVE CITY</b> Broadway Shopping Center Rt. 62 at Southwest Blvd.
---	---	--	---	--





**Pamela L. Bloom** (Costume Shop Assistant) is a junior design/technology and visual arts major from Johnstown, Ohio. Pamela has served as assistant stage manager for *Sweeney Todd*, properties mistress for

*Romeo and Juliet*, scenic artist for *Alice in Wonderland*, and wardrobe mistress for *The Musical Comedy Murders of 1940*. Last year she was a stitcher for Otterbein Summer Theatre's production of *Camille*. This is Pamela's first full season with the company.



**Katy Bowers** (Acting Company) is a sophomore musical theatre major from Oxford, Ohio. In addition to appearing in *Quilters* last winter, Katy's other Otterbein credits include Elsa in the workshop

production of *Hopscotch*. Katy is also a member of Opus Zero and the Otterbein Chorus and this season she joins OST to reprise her role in *Quilters*.

**Amanda Brockett** (Assistant to the Managing Director) has just graduated from Otterbein College with a BA in theatre arts management.

This past year she has served as the Box Office Manager and has house managed and worked on publicity for various productions. This is Amanda's third season with Otterbein

Summer Theatre. This fall she will be interning at Players Theatre Columbus. Amanda is from Urbana, Ohio.

**Patricia Cockburn** (Acting Company) is a senior BFA performance major from Gahanna, Ohio. At Otterbein she has appeared as Bernice in *The Musical Comedy Murders of 1940*, Cindy in *To Gillian on Her*



*37th Birthday*, and Jenny in *The Prime of Miss Jean Brodie*. This summer she joins OST to reprise her role in *Quilters*. This fall Patty will be interning in New York City.



**Timothy Ryan Deak** (Acting Company) is a senior BFA performance major from Brunswick, Ohio. This past season Tim appeared as Romeo in *Romeo and Juliet*, James Leeds in *Children of A Lesser God* and the

Mad Hatter in *Alice in Wonderland*. This fall Tim will intern at Simon & Kumin Casting in New York City.



**Cheryl Gaysunas** (Acting Company) is senior BFA performance major from Columbus, Ohio. She has appeared this year as Helsa in *The Musical Comedy Murders of 1940* and Edna Klein in *Children of A Lesser God*. This is

Cheryl's second season with Otterbein Summer Theatre. This winter Cheryl is looking forward to an internship in New York City.



**Kristen L. Gregerson** (Box Office Reservationist) is a senior BA theatre arts management major from Hilliard, Ohio. Her credits include properties mistress for *A Flea in Her Ear* and *The Musical Comedy Murders of 1940* and house

manager for *Sweeney Todd*. This is Kristen's first season with Otterbein Summer Theatre.





**John R. Gutknecht** (Costume Shop Foreman) is a senior BFA design/technology major from Barrington, Illinois. This is John's third season with Otterbein Summer Theatre, where previously he has been

scene shop foreman and production stage manager. As well as designing set for the original production of *Quilters* this past winter, he also designed costumes for *Sweeney Todd*.



**Ron Maurer** (Apprentice/Acting Company) is a sophomore BFA musical theatre major from Findlay, Ohio. He has most recently appeared in *Sweeney Todd*, *Romeo and Juliet*, and *Alice in Wonderland*. Ron is also

a member of Opus Zero and the Otterbein Concert Choir. This is Ron's first season with Otterbein Summer Theatre.



**Laura Hagan** (Acting Company) is a junior BFA performance major from Newark, Ohio. She has been seen at Otterbein as Tweedle Dee in *Alice in Wonderland* and in the chorus of *Sweeney Todd*. Laura

joins OST this summer to appear as Dana in *Quilters*.



**Gregory Owen-Houck** (Scene Shop Assistant) is a junior design/technology major from Youngstown, Ohio. He was master electrician for last year's dance concert. This is Greg's first season with OST,



**Colby Anne Paul** (Acting Company) is a junior BFA musical theatre major from Worthington, Ohio. She has appeared as Sheila in *A Chorus Line* and has also been seen in *Robin Hood*, *The Prime of Miss Jean Brodie*, *Alice in*

*Wonderland*, and *Sweeney Todd*. Colby has also appeared in productions at Players Theatre Columbus, CATCO, and Columbus Light Opera. This is Colby's first season with Otterbein Summer Theatre.



**Gretchen Hall** (Properties Supervisor) is a junior BFA musical theatre major from Bay Village, Ohio. She has appeared as Tweedle Dum in *Alice in Wonderland* and as a chorus member in *Sweeney Todd*. She also

understudied the roles of Lady Capulet and Lady Montague for *Romeo and Juliet*. This is Gretchen's first season with Otterbein Summer Theatre.



**Rachael Harris** (Acting Company) is a senior BFA performance major from Worthington, Ohio. Her credits include Mrs. Lovett in *Sweeney Todd*, Lucienne in *A Flea in Her Ear*, Ginny in *Is There Life After High*

*School?*, and Madge in *The Dresser*. This is Rachael's second season with Otterbein Summer Theatre.



**Dennis Rapp** (Acting Company) is a junior BFA musical theatre major from Delaware, Ohio. He has appeared as Eddie McCuen in *The Musical Comedy Murders of 1940*, Salieri in the opera theatre production of *Mozart and Salieri*, and as a chorus member and understudy in *Sweeney Todd*.

Last summer Dennis appeared in *Camille* and in *Something's Afoot*. This is his first full summer with Otterbein Summer Theatre.





**Lisa Jo Snodgrass** (Master Electrician) is a junior BFA design/technology major from Barnesville, Ohio. This is her second season with Otterbein Summer Theatre. Last summer she worked as the sound en-

gineer. This past year Lisa Jo served as the stage manager for *Sweeney Todd*, and properties mistress and assistant lighting designer for the winter production of *Quilters*.



**Carolyn Valentine** (Properties Supervisor) is a junior BFA performance major from Sidney, Ohio. Her past technical credits include light board operator for *Children of A Lesser God*,

paint crew for *Romeo and Juliet*, and costume crew for *The Musical Comedy Murders of 1940*. On stage, Carolyn has appeared in *Romeo and Juliet*, *Sweeney Todd*, *Alice in Wonderland*, and the workshop production of *Life Under Water*.



**Lisa Walton** (Acting Company) is a senior BFA musical theatre major from Stowe, Ohio. She last appeared as Johanna in *Sweeney Todd*. This summer she returns to reprise her role as Jenny in *Quilters*.

Other previous roles include Hope in *Something's Afoot* and Maggie in *A Chorus Line*. Lisa will be interning in New York City this fall.

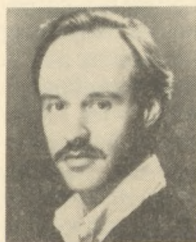

**Joshua Alan Wank** (Acting Company) is a senior BFA performance major from St. Joseph, Michigan. This is his second season with Otterbein Summer Theatre. Joshua has appeared in many Otterbein produc-

tions including: *Noises Off*, *To Gillian on Her 37th Birthday*, *The Musical Comedy Murders of 1940*, *Romeo and Juliet*, *The Nerd* and *Something's Afoot*. Joshua will be interning in New York City next year.



**Chris Wojcieszyn** (Electrician/Sound) is a sophomore BFA design/technology major originally from Buffalo, New York. His past credits include sound engineer for *Children of A Lesser God* and various other

crews throughout the year. This is Chris' first season with Otterbein Summer Theatre.



## Cardinal Travel Service

WESTERVILLE ORIENTED

AIRLINE TICKETS • AMTRAK  
TOURS/CRUISES • HOTELS/CARS  
ALL TRAVEL SERVICES

Jane Getsinger, Mgr Diana Karbler  
Harry Miller Jack Groseclose

540 North State Street  
Westerville, Ohio 43081

**882-3743**



## Equity Guest Artists



**David Downing** (Midge Carter) comes to Otterbein College having performed this challenging and entertaining role in the West, including co-starring with Arte Johnson at the La Mirada Civic Theatre.

Other stage roles include Iago in *Othello* at the Alaska Repertory Theatre, and roles in *The Cool World*, *Richard III*, *Master Harold . . . and the Boys*, and *A Raisin In the Sun*, among others. Mr. Downing's film credits include *Listen to Me*, *Gordon's War*, and *Putney Swope*. TV audiences have seen Mr. Downing on such shows as *227*, *Designing Women*, *Head of the Class*, *Divorce Court*, *Hill Street Blues*, *The Jeffersons*, *All in the Family*, *Little House on the Prairie* and the mini-series *Backstairs at the White House*. He is also the voice of Red in the *California Raisin Special*. Mr. Downing, a charter member of the Negro Ensemble Company, directs and coaches acting when not performing.



**Ed Vaughan** (Nat Moyer) has been a member of Actors' Equity since 1975 and holds the honor of being the first professional actor to work under a guest artist contract at both Players Theatre Columbus and

Otterbein Summer Theatre. Mr. Vaughan has worked as an actor, director, stagemanager, theatre manager, artistic director, or producer on over two hundred theatrical productions, working with such notable personalities as Don Ameche, Myrna Loy, Joseph Cotten, Anne Miller, Pat O'Brien, Cesar Romero, and Martha Raye. Other guest artist appearances at Otterbein include: Captain Scott in *Terra Nova*; Sir Wilfred in *Witness for the Prosecution*; Pseudolus in *A Funny Thing Happened on the Way to the Forum*; and Father Rivard in *A Runner Stumbles*. Mr. Vaughan is currently the Artistic Director for Otterbein Summer Theatre and resides in Westerville with his wife Linda and their two children, Michael and Emily.

## Professional Guest Director



**Clinton Turner Davis** joins Otterbein Summer Theatre for the first time as director of *I'm Not Rappaport*. He has directed plays and musicals in Off-Broadway and many regional theatres throughout the

country. Most recently he directed *Fraternity* for The Whole Theatre Company, *She Talks to Beethoven* for the RiverArts Repertory Theatre and *Ma Rainey's Black Bottom* for TheatreWorks.

One of six recipients of the National Endowment for the Arts/Theatre Communications Group 1988 Directors Fellowships, *Air Guitar*, which he directed and collaborated on the libretto and music, for the Lorraine Hansberry Theatre Company, received four Bay Area Critics awards and the Los

Angeles Drama-Logue Critics Award for the Best Musical of 1985.

Mr. Davis was co-producer of the First National Symposium on Non-Traditional Casting and is co-chairman of the board of directors of the Non-Traditional Casting Project (NTCP). The NTCP was awarded a special Village Voice OBIE Award for Outstanding Achievement in the Theatre.

A frequent visitor to Ohio, Mr. Davis has been a consultant for the Ohio Community Theatre Association and on several occasions for the Ohio Theatre Alliance. He has served on the Playwriting and New Works panels for the Ohio Arts Council. A former New York State Arts Council panelist, Mr. Davis is currently a consultant for the National Black Arts Festival, the Aruba Ministry of Culture, and also sits on the theatre advisory panel of the National Endowment for the Arts.



# Cast

(In order of speaking)

Nat .....	Ed Vaughan
Midge .....	David Downing
Danforth .....	Joshua Alan Wank
Gilley .....	Timothy Ryan Deak
Clara .....	Cheryl Gaysunas
The Cowboy .....	Matthew J. Bartholomew
Laurie .....	Colby Anne Paul

## Scene:

Early October 1982. A bench near a path at the edge of the lake  
in Central Park; New York City.

## Act I

Three in the afternoon.

## Act II

Scene 1: Three in the afternoon, the next day.

Scene 2: Six in the evening, the next day.

Scene 3: Twelve days later, eleven a.m.



*There will be one fifteen intermission.*



# 1989 Summer Theatre Patrons

The Otterbein Summer Theatre Company, Staff, and Guest Artists gratefully acknowledge the following individuals, families and corporations that have contributed to our patron fund drive. Without their support our 23rd Summer Season would not have existed. The list is complete through July 3, 1989.

*If you are interested in becoming a patron and having your name listed in the program, please contact the box office at 898-1109.*

## Corporate Sponsor

Bank One of Columbus, NA

## Directors

George and Shannon Baughman,  
Worthington

Jack and Joan George, Upper Arlington

## Stars

Mr. and Mrs. Benson H. Baker, Columbus

Jane A. Blank, Westerville

David W. and Edie Cole, Columbus

Donald R. Larson, Delaware

Patti and Oscar Lord, Westerville

Carol and Mike Musick, Worthington

Richard Rinehart, Ostrander

Joyce Seretny and Lawrence Olszewski,  
Columbus

Anabel and C. Kenneth Smith,  
Westerville

Dave and Joyce Warner, Galloway

## Featured Player

Cameron Allen, Columbus

Richard W. and Mary Eve Corrigan,  
Columbus

Edmund and Diane Cox, Delaware

Fred and Peggy Fleming, Worthington

Sid and Connie Green, Columbus

Henry D. Grotta, Mt. Vernon

Loretta Heigle, Columbus

Doris F. Hoffman, Westerville

Fred and Dorothy Landig, Westerville

Warren Latimer, Worthington

Dr. Milton A. Lessler, Columbus

Al Minor, Westerville

James Pickens, Gahanna

Paul and Sheila J. Reiner, Dublin

Daniel Strohecker, Galena

Mike and Janice Townsley, Westerville

## Cameo

James B. Albright, Westerville

Robert Baldridge, Columbus

Susan Baniak, Columbus

George D. Bates, Worthington

Herbert E. Bean, M.D., Dublin

Dr. Sandra W. Bennett, Columbus

Linda Bixby, Columbus

Mr. and Mrs. Patrick E. Blayney,  
Westerville

Ruth E. Brown, Columbus

Jerry and Susan Brown, Galena

William W. Busche, Westerville

Frances D. Cady, Columbus

Larry and Marge Cepek, Westerville

Bert Charles, Columbus

C. F. Clark, Lancaster

Mr. and Mrs. David A. Cocuzzi,  
Westerville

Ms. Jacque Colflesh, Westerville

Christy Coupland, Upper Arlington

M.L. D'Ooge, Worthington

Bette and Jerry Dare, Columbus

John and Sharon Davis, Westerville

John W. Dawson, Jr., Columbus

Margaret and Morgan Doone, Westerville



Michael and Margaret Duffy, Westerville  
 Jim and Jan Dunphy, Westerville  
 Jon Eckert, Delaware  
 Ron and Carole Eisele, Reynoldsburg  
 Warren and Pat Ernsberger, Westerville  
 Delores Evans, Westerville  
 Bill and Cheryl Fenneken, Columbus  
 Judy L. Forsythe, Columbus  
 Ellen Foster, Westerville  
 George A. Fox, Pickerington  
 Mary Carol Freeman, Westerville  
 Ernest G. Fritsche, Westerville  
 Dr. and Mrs. Frances W. Gallagher,  
     Columbus  
 Roger N. Girard, Jr., Dublin  
 Sarah R. Gorsuch, Westerville  
 Paul and Janet Hammock, Columbus  
 Charles Hammond, Westerville  
 Nancy E. Harmelink, Reynoldsburg  
 Cyril H. Hemmelgarn, Worthington  
 Gayle M. Herried, Columbus  
 Elliott and Ruth Hodgdon, Westerville  
 Mr. and Mrs. Roger Howard, Westerville  
 Chuck and Kay Jenkins, Westerville  
 David C. Jones, Columbus  
 Ron and Suzi Jones, Westerville  
 Belinda Judson, Powell  
 John and Carolyn Kneisly, Delaware  
 Col. and Mrs. Paul H. Koreckis,  
     Columbus  
 Raymond M. Lilly, Columbus  
 Dr. and Mrs. Ron Litvak, Worthington  
 Dorothy E. Lortz, Columbus  
 Richard Loveland, Powell  
 Richard H. Lyndes, Worthington  
 Richard and Donna MacMeans,  
     Westerville  
 Mary Lynn and Tom Markert, Westerville  
 Jack McLain, Westerville  
 James J. McCullen, Columbus  
 Charles McJunkin, Westerville  
 Joan McVay, Columbus  
 Mr. and Mrs. Glenn E. Meek, Westerville  
 Mr. and Mrs. C.O. Montgomery,  
     Columbus  
 Ann Moody, Columbus  
 Judge Alan E. Norris, Westerville  
 Daniel Patience, Westerville  
 Sherry M. Paul, Worthington  
 RH Pechstein, Westerville  
 Robin Picray, Westerville  
 Mollie Ann and Todd Prasher, Powell  
 Charles and Gloria Riggle, Columbus  
 Paul F. and Ruth Riggle, Westerville  
 Gerane A. Rohner, Westerville  
 Mr. and Mrs. C.W. Rosenquist,  
     Worthington  
 Jo and Al Runnels, Westerville  
 Mary E. Saltz, Westerville  
 Helen E. Sandfort, Columbus  
 Steve and Debbie Segner, Westerville  
 Carol and Jim Shackson, Westerville  
 C. Crandall Shaffer, Jr., Dublin  
 Joan Shapiro, Columbus  
 Alyce H. Sheridan, Columbus  
 Mrs. Robert Short, Westerville  
 Douglas Ray Smeltz, Columbus  
 Donald M. Smith, Westerville  
 Nancy J. Smith, Westerville  
 Dr. and Mrs. Ronald St. Pierre,  
     Worthington  
 Jerry and Barbara Stephens, Columbus  
 Joanne Stickel, Columbus  
 D.R. Stoneburner, Columbus  
 Don R. Stout, Dublin  
 Paul R. Streibig, Columbus  
 Thomas O. Targett, Westerville  
 Howard Trabue, Galena  
 Roger and Ellen Tracy, Westerville  
 Dr. and Mrs. Leon Twarog, Columbus  
 David A. Uhrick, Columbus  
 Mr. and Mrs. Waid W. Vance, Westerville  
 Dan and Sally Vance, Worthington  
 Richard Videbeck, Westerville  
 Virginia H. Weston, Westerville  
 Ann Weekley, Westerville  
 Kurt Weiland, Columbus  
 John Wells, Westerville  
 Ella Richey Wells, Columbus  
 Carol L. White, Westerville  
 Wayne Richard Williams, Worthington  
 Roger L. Wilson, Westerville  
 Olesia Wojcieszyn, Dublin  
 Roy Worthington, Bexley





TWO EAST MAIN  
WESTERVILLE OHIO

MONDAY - SATURDAY  
11:15 Am - 3:30pm

## ROUSH

*5 Area Stores To Serve You Better*

### WESTERVILLE

• ROUSH HARDWARE • ROUSH SPORTING GOODS

• ROUSHONDA • ROUSHONDA USED CARS

### DUBLIN

• ROUSH HARDWARE •

**For Your  
Great  
Performances**



**NORTHLAND MALL**

Morse and Karl Roads  
Columbus, Ohio



Distinctive  
Flowers  
Tailored  
Just For You

**OLE  
BARN**

*Flowers*

34 W. Main St.  
Westerville  
882-0606

## Production Staff

*Artistic Director* Ed Vaughan

*Managing Director* Tod Wilson

*Production Manager* Diana Blazer

*Assistant to the Managing Director* Amanda Brockett

*Box Office Reservationist* Kristen L. Gregerson

*Scene Shop Foreman* Tom Baker

*Scene Shop Assistants* Craig David Barnes, Gregory Owen-Houck

*Costume Shop Foreman* John R. Gutknecht

*Costume Shop Assistant* Pamela L. Bloom

*Properties Supervisors* Gretchen Hall, Carolyn Valentine

*Master Electrician* Lisa Jo Snodgrass

*Electrician/Sound Coordinator* Chris Wojcieszyn

*Stage Manager* Zele Avradopoulos

*Assistant to the Director* Colby Anne Paul



### ONE HOUR CONSULTATION

NO OBLIGATION!

NO COST!

*Al will ask about your financial concerns and goals. Then he will suggest a reasonable, affordable path to help you reach them. Call today for an appointment.*

Aldon K. (Al) Internoscia  
Personal Financial Planner  
Bus: 614/488-9727  
Res: 614/457-4571

**IDS** AMERICAN EXPRESS  
The best investment you'll ever make



## Summer Theatre Staff

**Ed Vaughan**, Otterbein Theatre faculty member, serves as artistic director for Otterbein Summer Theatre for the seventh consecutive season.

**Tod Wilson**, a 1986 Otterbein graduate and Otterbein Theatre staff member joins Otterbein Summer Theatre for his fifth consecutive season. This is his third season as managing director. Prior to last summer, Tod completed work on his Master of Arts degree in Arts Management at The University of Akron.

**Rob Johnson**, Otterbein Theatre faculty member and resident scenic designer holds a Master of Fine Arts degree in design from The Ohio State University in addition to a Master of Arts degree in design/technology from West Virginia University. His recent designs include set for *The Musical Comedy Murders of 1940*, and set and lights for *Romeo and Juliet* and *Sweeney Todd*. Rob has also designed for Gallery Players, Columbus Light Opera, The Ohio State University, Bowling Green State University and several dance companies.

**Katie Robbins**, Otterbein costume designer, returns to OST for her third consecutive season having designed costumes for *Harvey* and *The Nerd* last summer. This season she will design costumes for *Quilters*. Recent winter theatre designs include *Children of A Lesser God*, *Romeo and Juliet* and *The Musical Comedy Murders of 1940*. Ms. Robbins earned a BA from San Jose State University and an MFA in design from Humboldt State University. In the past she has designed for Sacramento Music Circus, Actor's Repertory Theatre in San Jose, Tulane Center Stage in New Orleans, and the Empty Space in Seattle.

**Fred J. Thayer**, interim chairman for the Department of Theatre and Dance and coordinator of design/technology joins Otterbein Summer Theatre to design lighting for *The Unexpected Guest*. Last summer Mr. Thayer served as technical and properties supervisor. His most recent lighting designs include *Alice in Wonderland*, *Harvey*, and *A Flea in Her Ear*.

**John R. Gutknecht** (Costume Shop Foreman/Designer) is a senior BFA design/technology major from Barrington, Illinois. This is John's third season with Otterbein Summer Theatre, where previously he served as scene shop foreman and production stage manager. As well as designing set and lights for the original production of *Quilters* this past winter, he also designed costumes for *Sweeney Todd*. This season, in addition to his work on *Quilters*, John will design costumes for *Biloxi Blues* and *The Unexpected Guest*, and he will also design the set for *I'm Not Rappaport*.

**Michael Border**, Otterbein technical director joins OST for his first season to design lights for *I'm Not Rappaport*. This past season, Michael served as technical director for all the winter theatre productions and he also designed lights for *Children of A Lesser God*. Prior to joining the Otterbein staff Mr. Border held positions at Ashland College and Mercer College in Atlanta. He has also worked for the Actor's Theatre of Louisville, the Bowling Green State University College of Music, and the Ohio Ballet in Akron. Michael earned his MA degree from Bowling Green State University and has extensive experience as a professional technical director and scenic and lighting designer.



**Pamela Hill**, director and 1975 alumna of Otterbein College returns to Otterbein this summer to direct *Quilters*. Ms. Hill is a freelance director, actor, writer and teacher whose previous directing projects include *Snowangel* for Actors Repertory Theatre; *Tomfoolery* and *The Club* for The Contemporary American Theatre Company; and *The Robber Bridegroom* for Little Theatre Off Broadway. Last year she served as assistant to the director for the New York production of Ed Graczyk's *A Murder of Crows*. As an actress she has portrayed Lavinia in Little Theatre Off Broadway's production of *Whodunnit*, Lily St. Regis in *Annie* for Gallery Players, and Joanna in the Players Theatre Columbus production of *Present Laughter*. After *Quilters* opens she will be directing at Timber Lake Playhouse in Illinois and attending The Royal Academy of Dramatic Art in England.

**Jeffrey Pappas** holds degrees from The University of Illinois and Northern Kentucky University. Currently he is an instructor of choral and vocal music at Otterbein College where he conducts both the Otterbein Chorale and the Women's Chamber Singers, as well as directing the show choir, Opus Zero. His previous music directing duties have included: *Working*, *Carousel*, *The Fantasticks*, *Wonderful Town*, *Dear World*, and *Sweeney Todd*. He has also co-written a musical revue *Lights Up!* and will conduct the world premiere performance of *The Beast* to be seen in Northern Kentucky University's 1989 Y.E.S. Festival of New Plays. Mr. Pappas will serve as music director for *Quilters*.

**Tom Baker**, a native of Zanesville, Ohio, graduated from Otterbein College in 1987 with a BA in art. He has since been studying scene design and finds himself now in his second season with OST as scene shop foreman. In the past year Tom has worked as a freelance set designer and scenic artist in

Columbus theatre and television productions, notably at the Contemporary American Theatre Company for *A Trio of Ghost Stories* and *Sister Mary Ignatius Explains It All For You* and Otterbein's *Sweeney Todd*. Tom has been offered a full tuition fellowship and scholarship to the North Carolina School of the Arts, where he will begin graduate study and professional training in scenic design this fall.

**Beth Burrier**, assistant music director, is a graduating senior music education major from Zanesville, Ohio. This is Ms. Burrier's fourth season with Otterbein Summer Theatre. Her previous credits include music director for *The Musical Comedy Murders of 1940*, assistant music director for *Something's Afoot* and pianist for numerous Otterbein Theatre productions.

**Christopher G. Clapp**, a 1989 graduate of Otterbein College returns to Otterbein Summer Theatre to design lighting for *Biloxi Blues*. Recently, Christopher was the scenic designer for Otterbein's production of *Children of a Lesser God*. In addition, he directed the workshop production of *Waiting for Godot* this past winter. Christopher is from Allegany, New York.

**Linda Vaughan** joins OST as costume designer for *I'm Not Rappaport*. Equally at home behind stage or acting, Ms. Vaughan has appeared in *Women of My Father's House* at CATCO, *Whose Life Is It Anyway?*, and *Rainbow Dancing* at Players Theatre Columbus. An active singer/actor in the Ohio Village Singers, she has performed in *East Lynn*, *Under the Gaslight*, and *An Evening with the Brownings*, which she wrote. A graduate of Otterbein College and The Ohio State University, Ms. Vaughan currently teaches acting at Ft. Hayes Arts and Academic High School and Theatre Education at Otterbein and Ohio State.



**Piano Tuning  
and Maintenance**

*Compliments of*

**KIMBERLY  
FIPPIN**

37 University Street  
Westerville, Ohio 43081  
(614) 890-2197

TUNING • REPAIR • REGULATION

**BancOhio  
comes through  
for you with  
Red Carpet  
Service.**



**HEATING &  
COOLING**

**RAY  
ZIEGLER**  
CO.

**891-9700**  
185 County Line Rd.  
Westerville, Ohio

**SERVICE • SALES • INSTALLATION  
GAS • ELECTRIC • AIR CONDITIONING**



**BELFORD TIRE CENTER**  
Complete Auto Service

**GOODYEAR**

**CERTIFIED AUTO SERVICE**  
Coming Soon...Second Location

**35 WESTERVILLE SQUARE • 891 0910**



## For Your Information

**Backstage Visit:** You are welcome to come backstage and say "hello" to the cast, crew and guest artists immediately following any performance.

**Refreshments:** The refreshment stand is located in the lobby for your convenience. We would appreciate your cooperation in not bringing cups into the theatre. Thank You.

**Restrooms and Telephones:** The restrooms and telephones are located upstairs opposite the main entrance of the Campus Center.

**Cameras and Recording Devices:** The use of recording equipment and the taking of photographs during a performance are strictly prohibited.

**Latecomers' Policy:** The House Manager may seat latecomers only during times which minimize disruption of the play. The management accepts no responsibility for inconvenience to latecomers and can make no adjustment because of it.

**Fire Notice:** The exit indicated by a red light nearest to your seat is the shortest route to the street. In the event of fire or other emergency please do not run - walk to that exit.

**Box Office Hours:** Weekdays and Saturdays: 12:30 to 9:00 p.m., Sundays: 12:30 to 3:00 p.m., phone (614) 898-1109.

**Group Sales:** Contact the Summer Theatre Office at (614) 898-1709.



---

Compliments of  
**MORELAND  
FUNERAL  
HOME**

*"Serving the  
Westerville Area  
Since 1948"*

---

If you're  
relocating,  
we'll help you  
coming and  
going!



**KNOWLES & CO.**

(614) 476-1601  
1 800 331-0969





**Barton W. Yager**

Painting and Decorating  
Interior • Exterior • Paper Hanging

*You Will like us!*

**267-0659**

*30 Years Experience*



Where your good times have just begun

**CLEVELAND AVENUE  
& SCHROCK ROAD/890-4918**

and  
**RIVERSIDE DRIVE &  
FISHINGER ROAD/451-4517**

**"ENCORE"**

another  
season of fine  
Otterbein College  
Theatre.



Go Krogering

**10,000 people  
will see  
this space  
this summer!**

Add your support to  
Otterbein Summer Theatre.  
Advertise in our programs.  
*Our audience is your  
best market!*

For more information call  
Tod Wilson at 898-1709

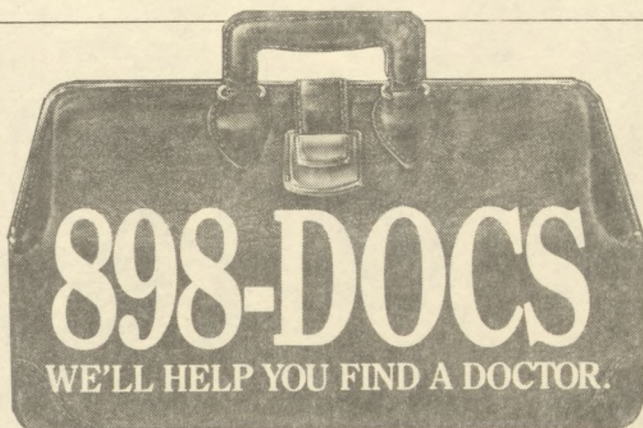

Need a doctor? St. Ann's Hospital can recommend one near you from its staff of over 550 physicians, covering nearly every specialty. Call today for a free referral.

**St. Ann's**  
HOSPITAL

500 South Cleveland Avenue, Westerville, Ohio 43081

WE WANT TO BUILD WITH YOU

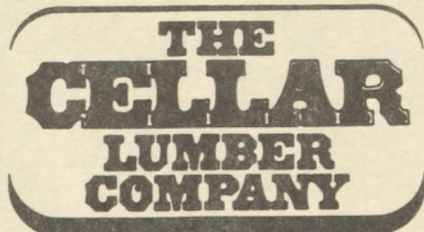

DOING BUSINESS SINCE 1908

Your **SERVISTAR**® Dealer,

- Lumber
- Plywood
- Paneling
- Paint
- Roofing

- Insulation
- Doors
- Windows
- Moldings
- Hardware

Plan Estimating

**WE SPECIALIZE IN CUSTOM MILLWORK  
DELIVERY AVAILABLE**

**882-2323**

137 EAST COLLEGE AVE.



Flowers  
by Doris

*Gifts -N- Things*

30 East College Avenue  
Westerville, Ohio 43081  
(614) 882-0351



# Delphine's

*Good Food  
& Spirits*

Anyway you look at it  
DELPHINE'S is a great place for  
dinner. Our new menu is REALLY  
something to see and enjoy!

Call 890-8600 for  
reservations

EMBASSY  
  
SUITES

HOTEL

In the Corporate Exchange  
I-270 and Cleveland Avenue