

Otterbein University

Digital Commons @ Otterbein

1988 Summer Theatre

Productions 1981-1990

7-20-1988

Camille

Otterbein University Theatre and Dance Department

Follow this and additional works at: https://digitalcommons.otterbein.edu/summer_production_1988



Part of the [Acting Commons](#), [Dance Commons](#), and the [Theatre History Commons](#)

Recommended Citation

Otterbein University Theatre and Dance Department, "Camille" (1988). *1988 Summer Theatre*. 3.
https://digitalcommons.otterbein.edu/summer_production_1988/3

This Book is brought to you for free and open access by the Productions 1981-1990 at Digital Commons @ Otterbein. It has been accepted for inclusion in 1988 Summer Theatre by an authorized administrator of Digital Commons @ Otterbein. For more information, please contact digitalcommons07@otterbein.edu.

TheatreGoer

Otterbein Summer Theatre presents...

THE OHIO PREMIERE OF

Camille

by Pam Gems

featuring Professional Guest Artists

Susan Diol

Dennis Romer

Carter Lewis:

Mary Myers:

Director

Costume Designer

with Tim Gregory as Armand

Scenic and Lighting Design: Rob Johnson

Production Stage Manager: John R. Gutknecht

Music Arranged and Performed by Michael Haberkorn

Movement by Doreen Dunn



With the support of
the Ohio Arts Council

JULY 20, 21, 22, 23, 24, 27, 28, 29, 30, 1988

OTTERBEIN SUMMER THEATRE

Otterbein College • Westerville, Ohio

Opening August 3rd ...
Runs two weeks only!

**A musical
mystery spoof
of the highest
order!**

Starring
Equity Guest Artist
Tonye Patano

Directed by
Equity Guest Artist
Doreen Dunn



August 3-7 and 10-14 Tickets \$7.50-\$9.50

Call the Otterbein Summer Theatre Box Office at 614/898-1109 for details.

Patron Fund Drive Categories Established

To help support our ambitious 22nd summer theatre season, the following categories have been established for our 1988 Patron Fund Drive (contributions are tax deductible):

Director: \$150.00 or more

Star: \$100.00 to \$149.00

Featured Player: \$50.00 to \$99.00

Cameo: \$10.00 to \$49.00

Current theatre patrons will be listed in the program by category. During the past 21 years, more than 150 families, groups, businesses, and individuals have contributed each season to the Summer Theatre Patron Fund. Without this support, Otterbein Summer Theatre would not exist. Thank you in advance for your continued support.
(See pages 10 and 11 for current listings.)

SunLight

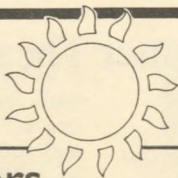

Cleaning Centers

For ALL Your Cleaning . . .

★ DROP OFF LAUNDRY ★ BUDGET DRY CLEANING ★ DRAPERY CLEANING ★ RUG
DOCTOR CARPET CLEANER ★ SUEDE CLEANING ★ COIN-OP LAUNDRY/DRY CLEANING

WESTERVILLE
Westerville Square Center
State St. at Schrock Rd.

NORTHEAST
Columbus Square Center
Cleveland Ave. at Rt. 161

NORTHWEST
Northwest Shopping Ctr.
Henderson & Reed Rd.

CLINTONVILLE
Indianola Plaza
3600 Indianola Ave.

GROVE CITY
Broadway Shopping Center
Rt. 62 at Southwest Blvd.

BRING THIS AD IN AND
SAVE **50% OFF**
UP TO \$5.00
OUR DROP-OFF LAUNDRY
OR
BUDGET DRY CLEANING

Courtesy Automobile provided for guest artist by:

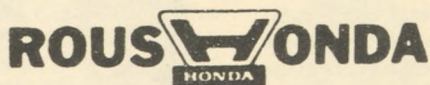

WESTERVILLE SHOPPING CENTER

74 West Schrock Road Telephone 614-882-1535
WESTERVILLE, OHIO 43081

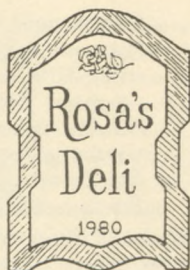

Overstuffed Sandwiches
Italian Sandwiches
Croissant Sandwiches
Bagels • Homemade Soups
Salads • Deserts
Bulk Meats & Cheeses

CATERING • PARTY TRAYS

EAT IN or CARRY OUT

DAILY LUNCHEON SPECIALS

Monday thru Friday 9-7, Sunday 11-4

15 EAST COLLEGE AVENUE
UPTOWN WESTERVILLE

891-7604

Bravo!



northland mall

Morse and Karl Roads
Columbus, Ohio

Otterbein Summer Theatre Company



Tom Baker (scenic artist/scene shop assistant), graduated from Otterbein College this year with a BA in Visual Art. He is continuing his education in scenic design, having worked as scenic artist for *Robin Hood* and *A*

Flea in Her Ear, and being master carpenter for *The Prime of Miss Jean Brodie*. This is his first season with OST.



Diana Blazer (stage management/acting apprentice), is a BFA performance major from Mechanicsburg, Ohio. This past year she was seen as Aunt Blanche in *Brighton Beach Memoirs*, the suspicious wife, Yvonne, in *A*

Flea in Her Ear, and Gillian in *To Gillian on Her 37th Birthday*. Backstage, she was the assistant stage manager for *The Prime of Miss Jean Brodie*. This is Diana's second year with OST.



Amanda Brockett (box office reservationist), is a senior BA theatre arts management major from Urbana, Ohio. Amanda has spent this past year as the assistant box office manager and as a costume shop assistant. She

also served as the assistant stage manager for *To Gillian on Her 37th Birthday*.



Beth Burrier, (assistant musical director/costume shop assistant), is joining OST for her third season. A music education major, Beth is very active in the music department and is looking forward to student teaching.



Kevin Ford Carty (acting company), is returning to OST for his third and final season. A BFA musical theatre major, Kevin has been seen in *Amadeus*, *Noises Off*, *Is There Life After High School?*, *See How They Run*,

Brighton Beach Memoirs, *A Flea in Her Ear*, and *A Chorus Line*. This fall Kevin will go to New York on internship with the Simon and Kumin Agency.



Christopher G. Clapp (scene shop foreman), is a senior BFA design/technical major from Allegany, NY. During the past year he was the lighting designer for *The Prime of Miss Jean Brodie*, technical director for

A Flea in Her Ear, master carpenter for *Brighton Beach Memoirs*, and master electrician for *To Gillian on Her 37th Birthday*. This is his second season with OST.

"RECOMMENDED BY REPUTATION"

COCKERELL'S Westerville Restaurant

ONE NORTH STATE STREET • WESTERVILLE, OHIO • 882-9932

- Breakfast
- Lunch
- Complete Dinner Menu
- Children's Portions

Personalized Catering
American-Italian Foods
Party or Meeting Room





Cathy Lee Collins (acting company), is a senior BFA performance major from Michigan. This is her second season with OST. Past shows include: *The Prime of Miss Jean Brodie*, *Brighton Beach Memoirs*, *Frontiers*,

The Crucible, *Ladyhouse Blues* and *Peter Pan*. Cathy will intern with the Simon and Kumin Agency this winter in New York City.



Cheryl Gaysunas (acting apprentice), is a junior BFA performance major from Columbus. Cheryl has been on the Otterbein stage in *The Crucible*, *Frontiers*, *Robin Hood* and *The Prime of Miss Jean Brodie*. She has ap-

peared in regional White Castle and Drug Emporium commercials. Cheryl recently appeared in the Players TheatreColumbus production of *Noises Off*. This is her first season with OST.



Steve Geyer (acting company), is a senior BFA performance major from Pittsburgh and is pleased to return to OST after a summer away playing such roles as Chris in *All My Sons*. Previous Otterbein roles include

Richard in *Ah, Wilderness!*, Don in *A Chorus Line*, and Tournel in *A Flea in Her Ear*. Steve will intern at Hughes-Moss Casting Agency in New York this fall.



John R. Gutknecht (production stage manager), is a junior design/technical major from Barrington, Ill. John's Otterbein credits include master carpenter for *Noises Off*, production stage manager for *A Flea in Her*

Ear, and costume designer for *To Gillian on Her 37th Birthday*. This is John's second year with OST. Last summer he was scene shop foreman.



Vickie Kayati (box office manager/public relations coordinator), is a sophomore ADP English writing major from Worthington. She is the past editor of Otterbein's literary magazine, the *Quiz and Quill*. Vickie house

managed two shows last summer and took over as box office manager for the winter season. She is looking forward to her first full OST season.



Kelleyanne Pearman (costume shop assistant), is a sophomore BFA performance major from Dublin, Ohio. She has worked costumes on *Brighton Beach Memoirs*, *Robin Hood*, and *A Flea in Her Ear*, as well as

working various crews for other shows. This is her first year with OST.

ROUSH

5 Area Stores To Serve You Better

WESTERVILLE

• ROUSH HARDWARE • ROUSH SPORTING GOODS

• ROUSHONDA • ROUSHONDA USED CARS

DUBLIN

• ROUSH HARDWARE •

Otterbein Summer Theatre Company



Lori Schubeler (acting company), is a senior BFA performance major from Cincinnati. She appeared with OST in 1986 in *Ah, Wilderness!*, *Plenty*, and *Whodunnit*. Other credits include *A Flea in Her Ear*, *Noises Off*, and *The Taming of the Shrew*. Lori will intern in New York next winter.



Rich Uhrick (master carpenter/sceneshop assistant), is a junior design/technical major from Columbus and hopes to design a show next year. Rich has been involved with every winter season show since coming to Otterbein. This is his second year with OST.



Ralph Scott (acting company), is a graduating senior BFA performance major from Albany, Ohio. Ralph's credits include *Brighton Beach Memoirs*, *A Flea in Her Ear*, *To Gillian on Her 37th Birthday*, and *Noises Off*. This is his second season with OST. He will intern with the Pat McCorkle casting agency in New York in the fall.



Susie Walsh (master electrician/production assistant), is a senior BFA stage management major from Barrington, Ill. This is her second year with OST. Susie was the lighting designer for *To Gillian on Her 37th Birthday*, master electrician for *Noises Off* and production stage manager for *The Prime of Miss Jean Brodie*.



Lisa Jo Snodgrass (electrician/sound coordinator), is a sophomore design/technical major from Barnesville, Ohio. She has served as assistant master electrician for *A Chorus Line* and as sound operator for *A Flea in Her Ear* and *The Prime of Miss Jean Brodie*.



Lisa Walton (acting apprentice), is a junior BFA musical theatre major from Stow, Ohio. She has appeared in *Sleeping Beauty*, *Robin Hood*, the Opera production of *Fidelio*, and *A Chorus Line* as Maggie. This is Lisa's first summer with OST.

Cardinal Travel Service

WESTERVILLE ORIENTED

AIRLINE TICKETS • AMTRAK
TOURS/CRUISES • HOTELS/CARS
ALL TRAVEL SERVICES

Jane Getsinger, Mgr Diana Karbler
Harry Miller Jack Groseclose

540 North State Street
Westerville, Ohio 43081

882-3743

Otterbein Summer Theatre Company



Joshua Wank (acting company), is a junior BFA performance major and this is his first season with Otterbein Summer Theatre. Joshua is from St. Joseph, Michigan. He has appeared in *Noises Off*, *The Prime of*

Miss Jean Brodie and *To Gillian on Her 37th Birthday*.



Meg Williamson (acting company), is a senior BFA performance major from Plain City, Ohio. This is her first season with Otterbein Summer Theatre. Last season she appeared in *To Gillian on Her 37th Birthday*,

The Prime of Miss Jean Brodie, *Brighton Beach Memoirs*, and *The Crucible*.



Julie Wetherbee (properties supervisor), is joining Otterbein Summer Theatre for the first time this summer. She is a junior BFA design/technical major from Parma, Ohio. This past year she was assistant stage manager for

A Chorus Line, scenic artist for *A Flea in Her Ear*, and assistant costume designer for *To Gillian on Her 37th Birthday*.



Robert Witherow (properties supervisor/acting company), is a senior BFA acting/directing major from Columbus. Most recently, Robert stage managed this year's production of *A Chorus Line*. He has been seen

in *The Prime of Miss Jean Brodie* and *Noises Off*. This is his second year with OST.

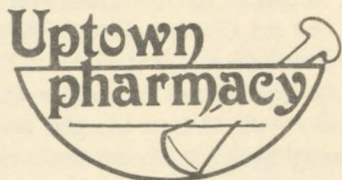

Max J. Peoples, Pharmacist

Personalized Prescription Service
Computerized

23 North State Street
Westerville, Ohio 43081
882-2392

Agency for Russell Stover Candies

Free Prescription Delivery

Distinctive
Flowers
Tailored
Just For You

**OLE
BARN**

Flowers

34 W. Main St.
Westerville
882-0606

Professional Guest Artists

Susan Diol



Susan Diol returns to OST for the first time since she graduated in 1984. She now resides in New York City where she has appeared in *Singing Grace* at Ensemble Studio Theatre in Manhattan, Chekov's *Three Sisters* at the Starette Theatre and on Broadway in *The Circle in the Square* production of *You Never Can Tell*. She also appeared with Eli Wallach and Anne Jackson in the Kennedy Center production of *Opera Comique*. Other credits include *Viola in Twelfth Night* with the Alaska Repertory Theatre, and most recently, starring in the role of Claudia on the new ABC-TV series, *Hothouse*.

Dennis Romer

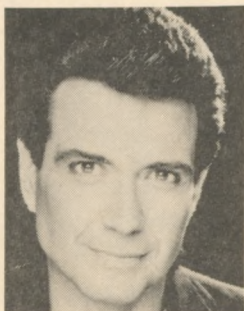

Dennis Romer is making his fifth consecutive appearance as an OST Equity guest artist. He has performed at many theatres across the country including the Meadow Brook Theatre in Rochester, Michigan, the Cleveland Playhouse, the Kennedy Center, and the Clarence Brown Theatre in Knoxville, Tennessee in such diverse productions as *Twelfth Night*, *As You Like It*, *Shenandoah*, and the world premiere of *First Monday in October* with Melvyn Douglas and Jean Arthur. Dennis has created many soap opera characters and has appeared in more than fifty television commercials.



Where your good times have just begun
**CLEVELAND AVENUE
& SCHROCK ROAD/890-4918
and
RIVERSIDE DRIVE &
FISHINGER ROAD/451-4517**

Cast

Marguerite Gautier	SUSAN DIOL
Armand Duval	Tim Gregory
Prudence de Maison de Talbec	Cathy Lee Collins
Clemence de Villeneuve	Cheryl Gaysunas
Sophie de Lyonne	Meg Williamson
Monsieur le Duc	Kevin Ford Carty
Count Druftheim	Ralph Scott
Honore de Sancerre	Robert Witherow
Janine/Olympe de Poitiers	Lori Schubeler
Pierre	Steve Geyer
Jean-Paul	Thadd O. Yaktin
Yvette	Lisa Walton
The Marquis de Saint-Brieuc	DENNIS ROMER
The Russian Prince	Tod Wilson
The Bailiff/Inspector	Joshua Wank
Servant	Dennis Rapp
Maid	Anne Alexander
Pianist	Michael Haberkorn

Place and Time: Paris, in the late 1840's.

Scene Synopsis: The action takes place in the Foyer Cafe of the Paris Opera House, at the apartments of Marguerite Gautier and Armand Duval and in the garden of a country house several miles south of Paris.

There will be one fifteen minute intermission.

American Premiere Presented at
THE LONG WHARF THEATRE
M. Edgar Rosenbloom Arvin Brown
Executive Producer Artistic Director

*Camille is presented through special arrangement with Samuel French, Inc.,
45 West 25th Street, New York, N.Y. 10010.*

Patrons

The Otterbein Summer Theatre Company, Staff and Guest Artists gratefully acknowledge the following individuals, families, and corporations that have contributed to our patron fund drive. Without their support our 22nd Summer Season would not have existed. List is complete through June 24, 1988.

If you are interested in becoming a patron and having your name listed in the program, please complete a form at the box office during the first intermission.

Grants

The Ohio Arts Council

Corporate Sponsor

Bank One, Columbus, NA

Director

Carol and Michael Musick,
Worthington

Richard and Beverly Rinehart,
Ostrander

Star

Cameron Allen, *Columbus*

Eddie Cole, *Columbus*

Aldon K. Internoscia, *Columbus*

Dave, Joyce and Shari Warner,
Galloway

Featured Player

Dr. and Mrs. Herbert Bean,
Dublin

Dennis and Janie Blank,
Westerville

Richard and Mary Eve Corrigan,
Columbus

Edmund and Diane Cox,
Delaware

James and Ruth Dooley,
Worthington

Benedicta Enrile, M.D.,
Worthington

Fred and Margaret Fleming,
Worthington

Henry and Mary Grotta,
Delaware

Loretta Evans Heigle, *Columbus*

Fred and Dorothy Landig,
Westerville

Warren and Betty Latimer,
Worthington

Dr. Ronald & Betty Ann Litvak,
Worthington

Patti and Oscar Lord, *Westerville*

Albert R. Minor, Jr., *Westerville*

Mr. and Mrs. D.A. Patience,
Westerville

Claudia and Jim Pickens,
Gahanna

Robert and Kathryn Wynd,
Worthington

Cameo

Jeffrey and Ann Allen,
Westerville

Jane Angene, *Westerville*

Anonymous, *Westerville*

Robert W. Baldridge, *Columbus*

Nelson and Irmgard Ball,
Columbus

Francis S. Bailey, *Westerville*

Sandra Bennett, *Pataskala*

Linda J. Bixby, *Columbus*

Patrick and Linda Blayney,
Westerville

Carl and Carol Boehm,
Westerville

Kenneth and Alice Brooks,
Columbus

James and Elizabeth Burrier,
Zanesville

Frances D. Cady, *Columbus*

Larry and Marge Cepek,
Westerville

Dr. and Mrs. Charles Clark,
Lancaster

Ruth E. Clark, *Columbus*

Mr. and Mrs. David A. Cocuzzi,
Westerville

Ms. Jacque S. Coleflesh,
Westerville

John and Sharon Davis,
Westerville

John and Mae Dawson,
Columbus

Ross and Mary Day, *Westerville*

Dr. and Mrs. Roger Deiber,
Galena

Rodney and Rosalie Dew,
Grove City

M.L. D'Ooge, *Worthington*

Richard and Margaret Doone,
Westerville

Jim and Jan Dunphy, *Westerville*

Robert and Virginia Ebinger,
Westerville

Jon Eckert, *Delaware*

Mr. and Mrs. Jay Eckhart,
Columbus

Evelyn M. Eimas, *Westerville*

Ron and Carolyn Eisele,
Reynoldsburg

Warren and Patsy Ernsberger,
Westerville

Delores Evans, *Westerville*

Amy Fenneken, *Columbus*

Bill and Cheryl Fenneken,
Columbus

Louis Carl Fontana, *Westerville*

- Judy L. Forsythe, *Columbus*
Howard and Ellen Foster,
Westerville
- George and Barbara Fox, Jr.,
Pickerington
Mary Carol Freeman,
Westerville
- Dr. & Mrs. Francis W. Gallagher,
Columbus
- H. Floyd and Alice Gibson,
Columbus
- Robert M. Giesy, *Columbus*
Bethea F. Gilbert, *Columbus*
W. Sidney and Connie Green,
Columbus
- Dr. and Mrs. David Gundlach,
Westerville
Joseph and Joan Halla,
Westerville
Paul and Janet Hammock,
Columbus
- Cyril and Romana Hemmelgarn,
Worthington
Gayle M. Herried, *Columbus*
Richard and Joyce Hile,
Columbus
Ruth and Elliott Hodgdon,
Westerville
Heinz Hoffman, *Columbus*
Robin and Roger Howard,
Westerville
- John and Stephanie Hummel,
Columbus
- Dr. and Mrs. Thomas James,
Westerville
Chuck and Kay Jenkins,
Westerville
David and Virginia Jones,
Westerville
David C. Jones, *Columbus*
Ronald and Suzanne Jones,
Westerville
John and Carolyn Kneisly,
Delaware
Paul and Helen Koreckis,
Columbus
Dr. Raimunds P. Langins,
Worthington
Dr. Milton and Katherine
Lessler, *Columbus*
- Mrs. Robert D. Lortz, *Columbus*
Dick and Catherine Loveland,
Powell
G.O. Lyndes, *Worthington*
Tom and Mary Lynn Markert,
Westerville
Carolyn McCormick, *Jackson*
Mr. & Mrs. James J. McCullen,
Columbus
Charles and Shirley McJunkin,
Westerville
Mrs. Ruth E. McLaughlin,
Worthington
G.E. Meek, *Westerville*
Joseph Miles, *Westerville*
Carol Milligan, *Westerville*
C. Oliver and Anna Marie
Montgomery, *Columbus*
Donald and Ann Pringle Moody,
Columbus
Mr. and Mrs. Jack Moreland,
Westerville
Patricia A. Mynster, *Columbus*
Dennis and Sue Ann Norton,
Westerville
Anthony and Maxine Oldham,
Westerville
Robin Picray, *Westerville*
Mr. and Mrs. George R. Pilcher,
Westerville
Margaret & Craig Plessinger,
Westerville
Todd and Mollie Ann Prasher,
Powell
Mary Helen Radcliff, *Hilliard*
Mr. and Mrs. James W. Reed,
Worthington
Paul and Sheila Reiner, *Dublin*
Dr. and Mrs. Robert Reinke,
Columbus
Charles and Joy Riggle,
Columbus
Paul and Donna Riggle,
Columbus
Paul and Ruth Riggle,
Westerville
Charles and Pauline Rosenquist,
Worthington
- Harvey and Jeanne Roshon,
Westerville
Mary and Billy Saltz, *Westerville*
C. Crandell and Maxine Shaffer,
Dublin
Peggy Shecket, *Worthington*
Robert and Elsie Short,
Westerville
C. Kenneth and Annabel Smith,
Westerville
Donald and Ruth Smith,
Westerville
Janet Smith, *Clyde*
William and Rita Spooner,
Columbus
Dr. and Mrs. Ronald St. Pierre,
Worthington
Dora and Daniel Strohecker,
Galena
Dr. and Mrs. Stoneburner,
Columbus
Don R. Stout, *Dublin*
J. Mikal and Janice Townsley,
Westerville
Roger W. Tracy, *Westerville*
David A. Tuttle, *Westerville*
Daniel and Andrea Tyman,
Westerville
Waid and Sylvia Vance,
Westerville
Richard and Marilyn Videbeck,
Westerville
Virginia H. Weaston, *Westerville*
Kurt Weiland, *Columbus*
John and Mary C. Wells,
Westerville
Phyllis Williams, *Westerville*
Wayne Richard Williams,
Worthington
Roger and JoAnn Wilson,
Westerville
Barbara Wolfe, *Columbus*
C. L. Worley, *Columbus*
Ray and Ellen Worthington,
Bexley

Professional Guest Artists

Carter Lewis

Carter Lewis is a 1973 graduate of Otterbein College. He now resides in California, but frequently returns to Ohio to direct for Otterbein Summer Theatre, Players TheatreColumbus and Contemporary Theatre Company (CATCO). Recent OST credits include *The Real Thing* and *Plenty*. Since last season, Carter has directed ...*And a Nightingale Sang* and *Benefactors* for Players TheatreColumbus. In addition to directing, Carter is a freelance playwright. His produced original works include *Till Death Do Us, Fisherdad, Booknotes* and *Uprights*. His new play, *The Women of My Father's House*, will be produced by CATCO in March of 1989.

Mary Myers

Mary Myers lives in Manhattan when she is not working on her masters degree at the Yale School of Drama. She has designed costumes for many shows including *The Cherry Orchard*, *Top of My Lungs* and *There are Crimes and Crimes* for Yale Drama School, *Riders to the Sea* for Opera Ensemble of New York and *The Winters Tale, Arms and The Man* and *You Never Can Tell* for Julliard Theatre Center.

Tim Gregory

Tim Gregory returns to OST to play the role of Armand in *Camille*. Since graduating from Otterbein last December, Tim has appeared in numerous television commercials, as well as several industrial films for Honda and Ponderosa. After *Camille*, Tim will start work on CATCO's production of Sam Shepard's play, *A Lie of the Mind*, playing the role of Frankie.

Acknowledgements

The Fabric and Drapery Mart • Coyle Music • Tony Oldham
Lisa Parks • Actor's Theatre of Louisville



ONE HOUR CONSULTATION

NO OBLIGATION!

NO COST!

Al will ask about your financial concerns and goals. Then he will suggest a reasonable, affordable path to help you reach them. Call today for an appointment.

Aldon K. (Al) Internoscia
Personal Financial Planner
Bus: 614/488-9727
Res: 614/457-4571

IDS AMERICAN EXPRESS
The best investment you'll ever make.

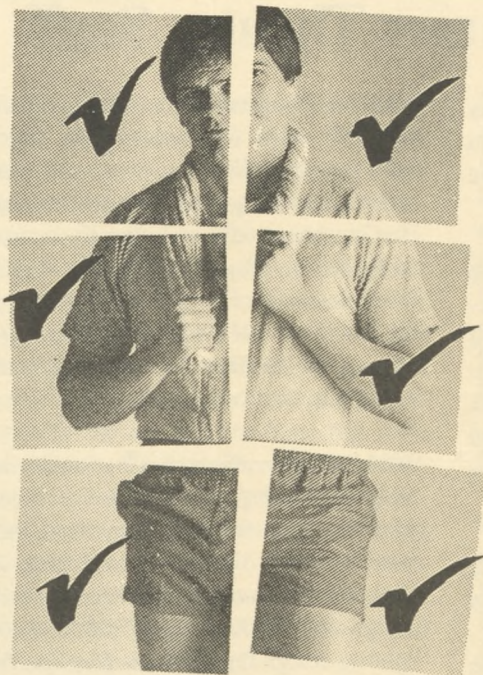

CHECK YOURSELF OUT.

If it's been awhile since you've had a routine physical checkup, then put yourself to the test. Call us if you need a family physician or other specialist.

898-DOCS

We'll help you find a doctor.

St. Ann's
HOSPITAL

Two blocks North of I-270
on Cleveland Avenue

We're
never
satisfied
until you
are



**Huntington
Banks**

If you're
relocating,
we'll help you
coming and
going!

Century
 **21**[®]

KNOWLES & CO.

(614) 476-1601

1 800 331-0969

Otterbein Summer Theatre Staff

Ed Vaughan, Otterbein Theatre faculty member, serves as Producer of Otterbein Summer Theatre for the sixth consecutive season.

Jeanne Augustus, is the link between the theatre department office and summer theatre. She has been with the Department of Theatre and Dance for three years. Previously she worked in Otterbein's Public Relations office for over three years. Jeanne enjoys gardening and her four grandchildren.

Tod Wilson, a 1986 Otterbein graduate joins Otterbein Summer Theatre for his fourth consecutive season. This is his second season as managing director. Mr. Wilson recently completed work on his Master of Arts degree in Arts Management at The University of Akron.

Vickie Kayati, is a sophomore adult degree program (ADP) English writing major from Worthington. She is the past editor of Otterbein's literary magazine, the *Quiz and Quill*. Vickie has managed two shows last summer and took over as box office manager for the winter season. She is looking forward to her first full season with OST.

John R. Gutknecht, is a junior design/technical major from Barrington, Illinois. John returns to OST for his second season and will serve as production stage manager. His Otterbein credits include master carpenter for *Noises Off*, production stage manager for *A Flea in Her Ear*, and costume designer for *To Gillian on Her 37th Birthday*. Before coming to Otterbein John worked professionally in the Chicago area.

Fred J. Thayer, Otterbein's coordinator of design/technology, will function as the technical and properties supervisor for all Otterbein Summer Theatre productions. Mr. Thayer's most recent credits include scenic design for *Brighton Beach Memoirs* and lighting design for *A Flea in Her Ear*. This summer he will design lights for *Harvey*.

Rob Johnson, holds a Master of Fine Arts degree in design from The Ohio State University in addition to a Master of Arts degree in design/tech from West Virginia University. Rob joined the Otterbein faculty this fall as the resident scenic designer and taught classes in scenic and lighting design.

His designs include set and lights for *A Chorus Line*, set for *The Prime of Miss Jean Brodie* and lights for *The Dresser* and

**HEATING &
COOLING**

**RAY
ZIEGLER
CO.**

891-9700

185 County Line Rd.
Westerville, Ohio

**SERVICE • SALES • INSTALLATION
GAS • ELECTRIC • AIR CONDITIONING**

Amadeus. Rob has also designed for Gallery Players, Columbus Light Opera, The Ohio State University, Bowling Green State University and several dance companies.

Katie Robbins, Otterbein costume designer, returns to OST for her second season having designed the costumes for *Is There Life After High School?* and *The Real Thing* last summer. This season she will design costumes for *Harvey* and *The Nerd*. Ms. Robbins earned a BA from San Jose State University and an MFA in design from Humboldt State University. In the past she has designed for Sacramento Music Circus, Actor's Repertory Theatre in San Jose, Tulane Center Stage in New Orleans, and the Empty Space in Seattle.

David Hammond, returns to Otterbein Summer Theatre to design the set for the production of *Harvey*. Previous Otterbein designs include: *See How They Run*, *Amadeus*, *Ladyhouse Blues*, *Terra Nova*, and *The Elephant Man*. David has also designed for Player's Theatre Columbus and the Contemporary American Theatre Company. He is currently director of theatre at Upper Arlington High School.

Melanie Miles, Otterbein costume shop supervisor, will function in the same capacity for the summer theatre season. Melanie is a 1981 Otterbein graduate who also holds an MFA in production design technology from Ohio University. Prior to working at Otterbein she worked at Club Med and completed an internship at the Equity professional Berkeley Repertory Theatre in California.

Craig Johnson, Otterbein music faculty member, joins Otterbein Summer Theatre for the third time. This season he will serve as musical director for *Something's Afoot*. Mr. Johnson was the musical director for *Is There Life After High School?* and the 1984 summer hit, *The Fantasticks*.



BELFORD TIRE CENTER

Complete Auto Service

GOODYEAR

CERTIFIED AUTO SERVICE

Coming Soon...Second Location

35 WESTERVILLE SQUARE • 891 0910



Production Staff

Producer Ed Vaughan

Administrative Assistant Jeanne Augustus

Managing Director Tod Wilson

Production Stage Manager
John R. Gutknecht

Box Office Manager/PR Coordinator
Vickie Kayati

Box Office Reservationist Amanda Brockett

Technical and Properties Supervisor
Fred J. Thayer

Scene Shop Foreman Christopher G. Clapp

Master Carpenter/Scene Shop Assistant
Rich Uhrick

Scenic Artist/Scene Shop Assistant Tom Baker

Costume Shop Foreman Melanie Miles

Costume Shop Assistants

Kellyanne Pearman, Beth Burrier

Draper Doug Fischer

Stitchers Marcie Haines, Pam Bloom

Properties Supervisor Julie Wetherbee

Properties Supervisor Robert Witherow

Master Electrician/Production Assistant
Susie Walsh

Electrician/Sound Coordinator
Lisa Jo Snodgrass

Musical Director Craig Johnson

Assistant Musical Director Beth Burrier

Stage Manager Diana Blazer

Assistant to the Director Steve Geyer

Properties Running Crew
Lisa Walton, Joshua Wank

Best Wishes
to the
Otterbein
College
Theatre!

**BUCKEYE
FEDERAL** 
Savings & Loan Association

In Westerville at 1 S. State St. and 113 W. Schrock Rd.



"ENCORE"
another
season of fine
Otterbein College
Theatre.



Go Krogering

Compliments of

**MORELAND
FUNERAL
HOME**

*"Serving the
Westerville Area
Since 1948"*

WE WANT TO BUILD WITH YOU

**THE
CELLAR
LUMBER
COMPANY**

DOING BUSINESS SINCE 1908

Your **SERVISTAR**® Dealer,

- Lumber
- Plywood
- Paneling
- Paint
- Roofing

- Insulation
- Doors
- Windows
- Moldings
- Hardware

Plan Estimating

**WE SPECIALIZE IN CUSTOM MILLWORK
DELIVERY AVAILABLE**

882-2323

137 EAST COLLEGE AVE.

Galantines

The cozy French bistro in the heart of Ohio

**OST's nearest, moderately priced, top-rated
restaurant, for pre-theater dining and after-
theater treats (also the nearest legal drink)**

RATED BY: Ben Vivant - 5 forks (outstanding)
Suburban News Publications, Inc.

Dining Out - \$\$ (moderately priced)
Columbus Monthly

Galantines Lunch • Cocktails • Dinner
890-2700

Galantines is in the Flags Center
just down Cleveland Avenue at Schrock Rd

Galantines is closed Sunday and Monday

Ralphoto Studio

(614) 882-1842
48 North State Street
Westerville, Ohio 43081

Photographic Artists

Ralph P. Geho, C.P.P.
Artist/Photographer
Owner



Barton W. Yager

Painting and Decorating
Interior • Exterior • Paper Hanging

You Will like us!
267-0659

Thirty Years Experience



Flowers
by Doris

Gifts -N- Things

30 East College Avenue
Westerville, Ohio 43081
(614) 882-0351

Piano Tuning and Maintenance

Compliments of

**KIMBERLY
FIPPIN**

37 University Street
Westerville, Ohio 43081
(614) 890-2197

TUNING • REPAIR • REGULATION

For Your Information

Mailing List If you would like to be on our mailing list and receive announcements of upcoming cultural activities, please fill out a card at the refreshment stand.

Refreshments The refreshment stand is located in the lobby for your convenience. We would appreciate your cooperation in not bringing cups into the theatre. *Thanks.*

Restrooms and Telephones The restrooms and telephones are located upstairs opposite the main entrance of the Campus Center.

Backstage Visit You are welcome to come backstage and say "hello" to the cast, crew and guest artists immediately following any production.

Latecomer's Policy: The House Manager may seat latecomers only during times which minimize disruption of the play. The management accepts no responsibility for inconvenience to latecomers and can make no adjustment because of it.

Fire Notice: The exit indicated by a red light and sign nearest to your seat is the shortest route out of the building. In the event of fire or another emergency, please *do not run*—Walk to that exit.

Box Office Hours: Monday through Saturday, 12:30-9:00 p.m., phone 614/898-1109.

Group Sales: Contact the Summer Theatre Office 614/898-1709.



TWO EAST MAIN
WESTERVILLE OHIO

MONDAY - SATURDAY
11:15 am - 3:30 pm

CAXTON PRINTING COMPANY



40 WEST COLLEGE AVENUE
WESTERVILLE, OHIO 43081

890-1516

Larry McVay
Lawrence McVay

Delphine's

*Good Food
& Spirits*

Anyway you look at it
DELPHINE'S is a great place for
dinner. Our new menu is REALLY
something to see and enjoy!

Call 890-8600 for
reservations

EMBASSY

SUITES

HOTEL

In the Corporate Exchange
I-270 and Cleveland Avenue

Michael Haberkorn (musical arrangement/pianist) received his training at the University of Illinois and the Julliard School with a doctorate from Columbia University. He has been the recipient of awards from the National Endowment for the Humanities and the Mellon Foundation. Recent concert appearances include Carnegie Recital Hall, Lincoln Center and the Ravinia Festival/Murray Theatre Recital Series. For the past three years Mr. Haberkorn has done "live" broadcast recitals for National Public Radio under the auspices of WFMT Chicago. He is a faculty member in the Otterbein College Department of Music.