

Otterbein University

## Digital Commons @ Otterbein

---

1993 Summer Theatre

Productions 1991-2000

---

7-21-1993

### The Boys Next Door

Otterbein University Theatre and Dance Department

Follow this and additional works at: [https://digitalcommons.otterbein.edu/summer\\_production\\_1993](https://digitalcommons.otterbein.edu/summer_production_1993)



Part of the [Acting Commons](#), [Dance Commons](#), and the [Theatre History Commons](#)

---

#### Recommended Citation

Otterbein University Theatre and Dance Department, "The Boys Next Door" (1993). *1993 Summer Theatre*. 2.

[https://digitalcommons.otterbein.edu/summer\\_production\\_1993/2](https://digitalcommons.otterbein.edu/summer_production_1993/2)

This Book is brought to you for free and open access by the Productions 1991-2000 at Digital Commons @ Otterbein. It has been accepted for inclusion in 1993 Summer Theatre by an authorized administrator of Digital Commons @ Otterbein. For more information, please contact [digitalcommons07@otterbein.edu](mailto:digitalcommons07@otterbein.edu).

---

# THE BOYS NEXT DOOR

---



BY TOM GRIFFIN

JULY 21 THRU AUGUST 1, 1993



Otterbein Summer Theatre  
Otterbein College  
100 W. Home Street  
Westerville, Ohio 43081

**Bank One  
Supports the Arts  
of Otterbein**

UPTOWN WESTERVILLE  
17 N. State Street  
Phone: 248-2640

Westerville South  
77 Huber Village Blvd.  
Phone: 248-2650

**BANK ONE.**

*Whatever it takes.*

BANK ONE, COLUMBUS, NA Member FDIC

**The  
Cappuccino  
Cafe**

**& YOGURT SHOP**



- ★ Gourmet Desserts
- ★ Colombo frozen Yogurt
- ★ Delicious Variety of Beverages
- ★ Whole-Bean Coffee

Live Music Featured Thurs., Fri. & Sat.

13 East College Avenue  
Uptown Westerville

Located Next to Rosa's Deli

Mon.-Thurs 11am-10pm • Fri.-Sat 11am-12m • Sun 2pm-10pm

*Serving this Community for 17 years*

**DR. ROBERT J. REINKE**  
CHIROPRACTOR

890-2740  
*Appointment Preferred*

642 Brooksedge Blvd.  
Westerville, Ohio 43081

*Courtesy Automobile provided for guest artist by:*

**ROUS  ONDA**

WESTERVILLE SHOPPING CENTER

74 West Schrock Road Telephone 614-882-1535

WESTERVILLE, OHIO 43081

# THE ARTISTIC DIRECTOR

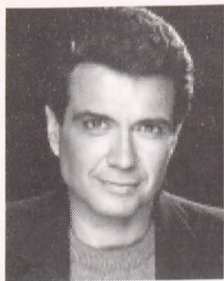

Dennis Romer, Artistic Director of the Department of Theatre and Dance, is very pleased to be involved with the 27th Season of Otterbein Summer Theatre, serving as Artistic Director and

Equity actor for *Pack of Lies*. Other favorite Equity actor appearances at OST include *Whose Life Is It, Anyway?*, *Camille* and *Plenty*.

Dennis is a current member of the Actors' Equity Association, the Screen Actors Guild and the American Federation of Television and Radio Artists. He has directed and performed in New York, Los Angeles, and regional theatres

throughout the country, including the Kennedy Center, Cleveland Playhouse, Meadowbrook Theatre, Clarence Brown Theatre and Kenley Players. He is also directing *Homeward Bound* at CATCO opening July 8.

He originated running characters on the soap operas *As the World Turns*, *Search For Tomorrow*, and *All My Children*. As a prime time television guest star, his credits include *Hotel*, *Dynasty*, *Starman*, *Matt Houston* and *Love Sydney*. He has also appeared in many national commercials and numerous voice-overs.

Dennis is currently an Assistant Professor in the Department of Theatre and Dance. He is married to Doreen Dunn and they have a ten year-old son, Eric.

## Piano Tuning and Maintenance

Compliments of

# KIMBERLY FIPPIN

10 King Arthur Court  
Westerville, Ohio 43081  
(614) 890-2197

TUNING • REPAIR • REGULATION

Otterbein Summer Theatre presents...

*A Terrific Thriller!*  
*An Absolutely Engrossing Play!*

# PACK OF LIES

BY HUGH WHITEMORE  
DIRECTED BY ED VAUGHAN  
FEATURING EQUITY ACTOR  
DENNIS ROMER

**August 4-15**  
**Tickets on Sale Now!**

*Call 823-1109*





## FOOD & DRUG

From your Friends at

Westerville Kroger • 55 West Schrock Road • 890-8660



Distinctive  
Flowers  
Tailored  
Just For You

**OLE  
BARN**

*Flowers*

34 W. Main St.  
Westerville  
882-0606



*Barton W. Yager*

Painting and Decorating  
Interior • Exterior • Paper Hanging

*you will like us!*

**267-0659**

30 Years Experience

---

# LONDON THEATRE TOUR

---

**December 7-20, 1993**

We are pleased to invite our theatre patrons to the annual **London Theatre Tour** fully escorted by Dean Joanne VanSant and Dr. Marilyn Day, who have been hosting London theatre tours for years.

The tour is a 13 day/12 night trip to England including airfare and hotel accommodations staying in:

**Stratford-on-Avon**

- 3 nights with bed and full breakfast accommodations. A tour and performance at The Royal Shakespeare Theatre, visits to Anne Hathaway's cottage, Shakespeare's birthplace, and a day trip to Coventry Cathedral and Warwick Castle.

**London**

- 9 nights in London at the President Hotel with private bath and continental breakfast

- 3 theatre tickets
- A half-day sightseeing tour
- Transportation pass for bus and underground travel
- Escorted visits to British Museum, antique markets, Wesley's Chapel, Speaker's Corner, the Tower of London, the National Theatre and Windsor via British Rail (optional)
- A tour of parliament
- A half-day escorted tour of Oxford, the city and a college
- A full-day coach trip to Canterbury and the cathedral, Dover Castle and the White Cliffs
- A program especially designed for nurses is available. Please call for details.

Cost is approximately \$1,745.00 per person. Single supplement is \$190.00.

A \$250.00 non-refundable deposit is due by September 24, 1993.

*For information and/or reservations, call 614/823-1305 or 823-1400.*



## **SCHNEIDER'S BAKERY INC.**

6 South State Street

*Serving Westerville & Surrounding Communities*

JEFF AND DEBBIE HAMLER  
OWNER OPERATORS

Phone 882-6611



---

# THE COMPANY

---



**Scott Atkinson** (sound designer/technician) is a junior BFA performance theatre major from Columbus. Last summer he was an actor/technician with *The Lost Colony* in Manteo, North Carolina. This is his first summer with OST.



**Jill Baird** (stage manager/tech assistant) is a sophomore BFA design/tech major from Cincinnati. Previously she's served as assistant stage manager for *All My Sons* and properties mistress for *The Marriage of Bette and Boo*. This is Jill's first season with OST.



**Rodney Cross** (actor) is making his first appearance with OST. He made his debut in *Big River*. He would like to thank his parents and aunt Bernice for their love and support.



**Mandy Fox** (actor) appeared this year in *The Royal Family* and *The Marriage of Bette and Boo*. Her previous Otterbein credits include last year's *Nunsense*, *Into The Woods*, *Uncommon Women and Others* and *She Stoops to Conquer*.



**Melanie Holliday** (assistant managing director), a senior performance major from Louisville, KY, is in her third season as assistant managing director for OST. Her performance credits include Abigail in *Approaching Lavender*, Madame Sesseman in *Heidi* and she was most recently seen as Sue in *All My Sons*. She is currently preparing for a fall internship in New York City.



**Sarah Suzanne Hughes** (actor/stage manager) is in her second season with OST. She has been a stage manager for *Lend Me A Tenor*, and *All My Sons*, and has appeared onstage in *Uncommon Women and Others*. She is looking forward to her internship at Arena Stage in Washington, D. C.



**Karen Justin** (actor) has appeared at Otterbein in *Big River*, *The Masque of Beauty and the Beast*, *Into The Woods*, *Man of La Mancha*, *Charlotte's Web* and *A Funny Thing Happened on the Way to the Forum*. She is a senior BFA musical theatre major from Cincinnati and this fall she travels to New York where she will intern at McCorkle Casting.



**Daryl M. Lozupone** (actor/stage manager) joins OST for his third consecutive season. This year he appeared in *Lend Me A Tenor* and *Big River*. He is a Cum Laude graduate who isn't really sure what's happening next.



**Margenett Moore** (actor) is a BA theatre/education major from Columbus. Her Otterbein credits include *Big River*, *Lend Me A Tenor*, *Talking With...* and *Rumors*. She has a message for her parents: "Hang in there, just one more year!"



**J. W. Morrisette** (actor/costume shop assistant) is a junior from Sylvania, OH. At Otterbein, he's appeared in *The Passion of Dracula*, *All My Sons* and *Big River*. This is his second season with OST.



**Jason Podplesky** (actor) received his BFA in performance from Otterbein in June. Last seen in CATCO's *Shorts Festival*, his Otterbein credits include *The Royal Family*, *The Tempest*, *Heidi*, *Much Ado About Nothing* and *Evita*. Jason would like to thank his family and friends for their love and support over the past four years.

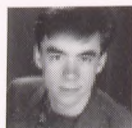

**Ian Short** (actor) is a 1993 graduate of Otterbein College. He was last seen as Boo in *The Marriage of Bette and Boo*. His other roles have included Ken in *Rumors* and Claudio in *Much Ado About Nothing*.



**Ron Thomas** (actor) is a junior BA theatre performance major from Cincinnati. This year he was seen as Joe Keller in *All My Sons* and Paul Brennan in *The Marriage of Bette and Boo*. This is Ron's first season at OST.



**Jollina Walker** (box office reservationist) is a junior in Otterbein's BFA theatre program. This is her first year with Otterbein Summer Theatre. Later this summer she will be assistant stage manager at Cain Park in Cleveland for their production of *Anything Goes*. She most recently appeared in *Big River*.



**Tirzah Wise** (actor) is a junior BFA performance major. She is honored to be involved with OST. Her previous Otterbein credits include *Talking With...*, *Lend Me A Tenor*, *All My Sons* and *The Marriage of Bette and Boo*.

**Laura Berlin** (box office/apprentice) is a sophomore performance in her first season with OST. This past year she was assistant stage manager for *Big River* and she also worked backstage for various productions throughout the year.



---

# THE COMPANY (CONTINUED)

---

**William Lee Cecil III** (carpenter/technician) is a sophomore design/tech major from Upper Arlington. This is his first season with OST.

**William L. Robinson** (master electrician/technician) is a senior design/tech major from Cromer, Ohio. This is his second season with OST. He is headed to the Denver Center Theatre this fall for an electrician internship.

**Donna Williamson** (costume designer/scenic artist) is a senior design/tech major from Delaware, OH where she is a mother to three and wife to one. Her most recent design was costumes for *The Marriage of Bette and Boo* and she was also scenic painter for *Man of La Mancha* and *Into The Woods*. As the first recipient of the Fred J. Thayer Design/Tech Award, she would like to thank "Pop" for the fine example he has set both in the theatre and out.



## Summer at *Catco* The Action Is Hot!

### HOMeward BOUND

by Elliott Hayes

July 7 - August 7

Find out how funny a family crisis can be in this smash Canadian comedy from the 1991 Stratford Festival.

### TEN LITTLE INDIANS

by Agatha Christie

July 21 - August 8

The classic thriller from the Queen of Crime. **Performed at the Davis Center (Former home of Players Theatre.)**

### GREATER TUNA

by Jaston Williams, Joe Sears and Ed Howard

August 11 -15

Two actors portray the entire population of Tuna, Texas' third smallest town, in this quick-change tour-de-farce.

### THE FALL RIVER FOLLIES

by John Giffin

August 18-29

This dance theatre work comments on the life and times of Lizzie Borden, who in 1892 was accused of killing her father and stepmother in Fall River, Massachusetts.

## CALL 461-0010

Contemporary American Theatre Company, 512 N. Park St., Columbus, OH 43215

---

# THE CAST

(IN ORDER OF APPEARANCE)

---

Arnold Wiggins	Daryl M. Lozupone
Lucien P. Smith	Rodney L. Cross
Jack	Scott Kloes
Norman Bulansky	Ron Thomas
Barry Klemper	Jason Podplesky
Mr. Hedges, Mr. Corbin, Senator Clarke	J. W. Morrisette
Mrs. Fremus, Mrs. Warren, Clara	Karen Justin
Sheila	Tirzah Wise
Mr. Klemper	Ian Short

**Time:** The present. Summer.

**Place:** New England.

A modest two-bedroom apartment in a large apartment complex. The area is suburban.

*There will be one fifteen minute intermission*

---

## Acknowledgements

Otterbein Summer Theatre would like to thank the following individuals and businesses for their generous contributions to our production of *The Boys Next Door*:

DON PIUNNO, THE KROGER COMPANY

DENNIS RAPP, SUBWAY-uptown WESTERVILLE

JOEL AT THE DREXEL GRANDVIEW • PLAYERS THEATRE COLUMBUS • MARY RANDLE

BRAD AND JEFF MULLENIX • JOHN PHILIP, ROUSH HARDWARE

# THE THEATRE PATRONS

The Otterbein Summer Theatre Company, Staff and Guest Artists acknowledge the following individuals, families and corporations that have contributed to our 27th annual patron fund drive. Without their support we would find it difficult to exist.

## Director

Dr. Hugh and Elizabeth Allen  
Mark F. and Helen H. Coldiron  
Drs. David and Edie Cole  
Fred and Dorothy Landig  
Paul and Sheila J. Reiner

## Star

Cameron Allen  
Dr. and Mrs. Herbert Bean  
Mr. and Mrs. Ron Musick  
Richard D. Rinehart  
Douglas Ray and Sharon Smeltz

## Featured Player

Bill and Patti Busche  
Hal and Marilyn Coon  
Richard and Mary Eve Corrigan  
Christine L. Cox  
Ed and Diane Cox  
Delores Evans  
Jane Horowitz and Tom Wright  
Dr. and Mrs. Ronald Litvak  
Oscar and Patti Lord, Jr.  
S. Clark and Donna Lord  
Mr. Albert Minor, Jr.  
Mr. and Mrs. Richard Ridgley  
Mr. and Mrs. William Spooner  
David and Joyce Warner

## Cameo

Eileen and Thomas Allumbaugh  
Lewis Antol  
Margaret Ashbrook  
Phyllis D. Ault  
Mr. and Mrs. Benson H. Baker  
Nelson T. and Irmgard Ball  
Betty Ballenger  
Dora J. Barra

Dan and Judy Bear  
Shirley T. Beaulieu  
Dr. Sandra W. Bennett  
Stanly I. Berman  
Mr. Edward and Sharon Bernert  
Linda J. Bixby  
Dennis and Jane Blank  
Mr. and Mrs. Patrick E. Blayney  
Carl and Carol Boehm  
Mr. and Mrs. Brian Bonner  
Roderick and Denise Bowman  
Ann and Raymond Brown  
Mr. and Mrs. Richard Brown  
Larry and Margaret Cepek  
Mr. and Mrs. Bert Charles  
Caroline Clovesko  
Jacque Colflesh  
Mike and Debra Collins  
Clarence and Tamara Collins  
Alan and Christy Coupland  
Lawrence and Virginia Cowles  
John and Sharon Davis  
Marilyn Day  
Roger and Dorothy Deibel  
Naomi C. Dempsey  
Mr. and Mrs. Rod Dew  
Mr. and Mrs. Peter B. Diol  
Carolyn C. Donahey  
Mr. and Mrs. Leonard D' Ooge  
Ellen Dyer  
Karyn D. Easter  
Mr. Jack Easterday  
Mrs. Evelyn M. Eimas  
Benedicta Enrice  
Warren and Pat Ernsberger  
Bill and Cheryl Fenneken

Margaret Fenton  
Mr. and Mrs. James Flaherty  
Judy L. Forsythe  
Judith Franklin and Gerald Schwartz  
Mr. and Mrs. Ernest and Neva Fritsche  
Gareth and Betha F. Gilbert  
William and Min Goodman  
Sid and Connie Green  
Emily Hall  
Paul and Janet Hammock  
Dr. and Mrs. Charles Hammond  
Nancy E. Harmelink  
Samuel and Irene Harpley  
Warren and Hazel Hayes  
Mr. and Mrs. Cyril Hemmelgarn  
Theodor F. Herwig, M. D.  
Elliot and Ruth M. Hodgdon  
Yvonne Holsinger  
Mrs. Janet C. Horning  
Roger and Robinette Howard  
Pamela Hussen  
Naomi Jacobs  
Wilma Jacoby  
Thomas and Nancy James  
Herbert Johnston  
Ron and Suzi Jones  
Larry and Diane Kirwen  
John and Carolyn Kneisly  
Mr. John G. Lambert  
Dr. and Mrs. Larry S. Lawrence  
John and Sue Long  
Mr. and Mrs. Richard J. Luckay  
Richard and Gail Lyndes  
Charles and Donna MacMeans



Otterbein Summer Theatre presents...

---

# THE BOYS NEXT DOOR

---



**BY TOM GRIFFIN**

**DENNIS ROMER, ARTISTIC DIRECTOR**

**TOD WILSON, MANAGING DIRECTOR**

Director	Ed Vaughan
Scenic and Lighting Designer	Rob Johnson
Costume Designer	Donna Williamson
Technical Director	Fred Smith
Costume Shop Supervisor	Marcia Hain
Assistant to the Artistic Director	Rachel Zutell

*The Boys Next Door* is produced through special arrangement with  
Dramatists Play Service, Inc., 440 Park Avenue South, New York, NY 10016.

# GUEST BIOGRAPHIES



**Ed Vaughan** (Director) *The Boys Next Door* marks the 29th production that Mr. Vaughan has directed for the Otterbein College Department of Theatre and Dance including such favorites as *Lend Me A Tenor*, *Rumors*, *Noises Off*, *A Chorus Line*, *Sweeney Todd*, *My Fair Lady*, *West Side Story*, *Same Time, Next Year*, *The Elephant Man*, *Much Ado About Nothing* and *A Midsummer Night's Dream*.

Throughout his career, Mr. Vaughan has been involved in over 200 theatrical productions as an actor, director, stage manager, producer and artistic director. A member of Actors' Equity Association, he most recently directed *The Marriage of Bette and Boo* for Otterbein and *Laughing Wild* for the Contemporary American Theatre Company. Mr. Vaughan currently resides in Westerville with his wife Linda and their two children, Michael and Em.



**Scott Kloes** (Jack), a regular at CATCO the last few years, is a Westerville North graduate and is excited to be doing his first show at Otterbein. Some of Scott's CATCO credits include *A Prelude to a Kiss*, *Penguin Blues* and *Beyond Therapy*.

While commercials for radio and television put food on the table, (it's a very small table) Scott's film credits continue to grow. Some of those credits include NBC's *What She Doesn't Know* and *Guilty Until Proven Innocent* starring Valerie Bertinelli and Martin Sheen respectively. He can also be seen in the upcoming September 23 release of *Striking Distance* starring Bruce Willis.

**R. G. Imaging, Inc.**

a photographic artists group  
48 N. State St.  
Westerville, OH 43081  
(614) 882-1507

From initial design concepts through photography, to final print, we are your one stop source.

Ralph P. Geho, C.P.P.  
President

Mr. and Mrs. J.J. Marallo  
 Tom and Mary Lynn Markert  
 Wallace and Louise McCoy  
 Charles and Shirely McJunkin  
 Jack and Wilma McLain  
 R. Fred McLaughlin  
 Don and Joan McVay  
 Mr. and Mrs. Glenn E. Meek  
 R. Jay Melick  
 Carolyn J. Merry  
 Mr. and Mrs. Joseph Miles  
 Mr. and Mrs. Marvin and Lee  
 Miller  
 C. Oliver and Anna Marie  
 Montgomery  
 Robert and Martha Morrison  
 Mary L. Nippert  
 Judge and Mrs. Alan E. Norris  
 Mr. and Mrs. Dennis Norton  
 Richard and Roberta Pechstein  
 Todd and Mollie Prasher  
 Charles C. and Muriel Pratt

Susan H. Reich  
 Karl P. Reiser  
 Paul and Donna Riggle  
 Gerane Rohner  
 Mr. and Mrs. C.W. Rosenquist  
 Jeanne Roshon  
 Peter and Patricia Roush  
 Ronald and Judy Roy  
 Howard and Martha Schwarz  
 Alyce and Paul Sheridan  
 Louise Siegel  
 Donald and Ruth Smith  
 Marilyn J. Spires  
 Barbara and Jerry Stephens  
 Dr. and Mrs. Ronald St. Pierre  
 Joanne Stichweh  
 Joanne Stickel  
 Don R. Stout  
 Dr. William and Helen Swank  
 J. Mikal and Janice Townsley  
 Dave E. Tuttle  
 Mr. and Mrs. David A. Uhrick

Tiffany Valentino  
 Glenda Van Buren  
 Joanne Van Sant  
 Joan Van Straten  
 Mr. and Mrs. Waid and Sylvia  
 Vance  
 Virginia H. Weston  
 Vincent and Gayle Weissberg  
 Mr. and Mrs. John Wells  
 Ella Richey Wells  
 Sandra Wells  
 James and Joan Whalen  
 Carol L. White  
 John and Martha Wildi  
 Jim and Wendy Williams  
 Roger L. Wilson

The contributions listed in this program are current through July 12, 1993. If you are a contributor and your name does not appear in this program, please call Tod at 614/823-1709.



*Westerville Florist*

14 SOUTH STATE STREET • WESTERVILLE, OHIO 43081 • (614) 882-2000



DORIE KISH

## CAXTON PRINTING COMPANY



40 WEST COLLEGE AVENUE  
 WESTERVILLE, OHIO 43081

890-1516

Larry McVay  
 Lawrence McVay



---

# THE STAFF

---



**Tod Wilson** returns to OST for his ninth season as managing director. A 1986 graduate of Otterbein, Tod attended graduate school at The University of Akron from 1986-88 where he studied Arts Management and served as business manager and press relations director for the departments of Theatre, Dance and Music. His general duties at Otterbein include bookkeeping, box office management and marketing/public relations.



**Rachel Zutell** graduated from the University of Notre Dame with a B.A. in Theatre in 1992. She appeared in and worked on numerous productions at Notre Dame including *King Lear*, *Our Town*, *The Crucible*, *Trojan Women* and *Tartuffe*. Locally, Rachel has worked at CATCO as an assistant stage manager and she was an administrative intern at Players Theatre Columbus for their 1992-93 season. This fall Rachel will begin work on her Masters in Theatre at Bowling Green State University.

WE WANT TO BUILD WITH YOU

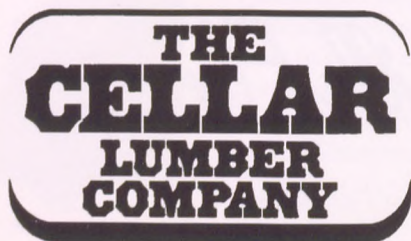

DOING BUSINESS SINCE 1908

Plan Estimating

WE SPECIALIZE IN CUSTOM MILLWORK

- |            |              |
|------------|--------------|
| • Lumber   | • Insulation |
| • Plywood  | • Doors      |
| • Paneling | • Windows    |
| • Paint    | • Moldings   |
| • Roofing  | • Hardware   |

DELIVERY AVAILABLE

**882-2323**

**137 EAST COLLEGE AVENUE**



**Flowers  
by Doris**

*Gifts-N-Things*

30 East College Avenue  
Westerville, Ohio 43081  
882-0351

---

# THE STAFF

---



**Rob Shaffer** returns for a third season at Otterbein Summer Theatre as technical director for two productions and set designer for *Pack of Lies*. A faculty member and technical director for the Department of Theatre and Dance, Rob received his MFA degree from the University of Illinois-Champaign. Prior to graduate school, he spent several years working semi-professionally designing and building sets for community and high school theatre before serving a year as technical director for Reynolds Productions at the Shady Lane Theatre in Northern Illinois.



**Rob Johnson** is our principle set and light designer in his sixth year at Otterbein College. This past spring Rob won an Ezekial Finalist Award for his scenic design of last year's musical, *Into The Woods*. The Ezekial is awarded by the Ohio section of The United States Institute of Theatre Technology (USITT) for outstanding design work and includes academic and professional companies from all over the state of Ohio.

Some of Rob's past set designs include *Nunsense*, *Big River*, *Sweeney Todd*, *Romeo and Juliet*, *Camille* and *Man of La Mancha*. Recently he designed settings for *The Lion In Winter* at Bowling Green State University as a guest artist. His lighting designs at Otterbein include *Evita*, *The Tempest*, *Good*, and most recently, *The Marriage of Bette and Boo*. Rob would like to dedicate his work in memory of his father.



**Marcia Hain**, Otterbein costume shop supervisor, earned her BS degree in Home Economics from The Ohio State University. Prior to joining the Otterbein staff in 1989, Marci was a costume shop manager and designer for Action Costumes, Inc. and Costume Specialists. She has experienced the construction of commercial characters such as Peter Panda (Children's Palace), Babar, Lyle the Crocodile and Lizzie Bear. Local theatrical work has been onstage at Players Theatre, Gallery Players, Opera Columbus and numerous high schools. She has also built costumes for two seasons at Maine State Music Theatre. Marci designed costumes for the 1990 OST production of *Night Watch*, and is designing *Nunsense II* this season.

**Fred Smith** has just completed his first year as assistant tech director for the Department of Theatre and Dance. Last fall he served as technical director for *The Masque of Beauty and the Beast*. In addition to his work at Otterbein, he is employed at Schell Scenic Studio and serves as technical director at St. Charles Preparatory. This past year he is pleased to have designed the Columbus premiere of *The Grapes of Wrath* complete with Colorado River and rainstorm.



---

# THE COMPANY & STAFF

---

DENNIS ROMER, *Artistic Director*

TOD WILSON, *Managing Director*

## Administrative Staff

Assistant Managing Director ..... Melanie Holliday  
Assistant to the Artistic Director ..... Rachel Zutell  
Administrative Assistant ..... Jeanne Augustus  
Director of College Relations ..... Patricia Kessler  
Staff Writer ..... Patti Kennedy  
Photographer ..... Ed Syguda  
Box Office Reservationists ..... Laura Berlin, Jollina Walker

## Acting Company

Rodney Cross, Mandy Fox, Sarah Suzanne Hughes,  
Karen Justin, Patti Ann Knoop, Daryl M. Lozupone, Margenett Moore,  
J. W. Morrisette, Amy Jo Patten, Jason Podplesky, Nicole Marie Rabel,  
Ian Short, Ron Thomas, Tirzah Wise

## Production Staff

Technical Director ..... Rob Shaffer  
Assistant Technical Director ..... Fred Smith  
Costume Shop Supervisor ..... Marcia Hain  
Company Manager ..... Rachel Zutell  
Master Electrician ..... William L. Robinson  
Stage Managers ..... Daryl M. Lozupone, Sarah Hughes, Jill Baird  
Properties Buyer ..... Rachel Zutell  
Master Painter/Scenic Artist ..... Donna Williamson  
Sound Designer/Operator ..... Scott Atkinson  
Costume Shop Assistant ..... J. W. Morrisette  
Carpenters ..... William Lee Cecil III  
Technical Assistant ..... Jill Baird

# ROUSH

*5 Area Stores To Serve You Better*

WESTERVILLE

• ROUSH HARDWARE • ROUSH SPORTING GOODS

• ROUSHONDA • ROUSHONDA USED CARS

DUBLIN

• ROUSH HARDWARE



---

# FOR YOUR INFORMATION

---

**Backstage Visit:** You are welcome to come backstage and say "hello" to the cast and crew immediately following any performance.

**Latecomers' Policy:** The House Manager may seat latecomers only during times which minimize disruption of the play. The management accepts no responsibility for inconvenience to latecomers and can make no adjustment because of it.

**Fire Notice:** The exit indicated by a red light nearest to your seat is the shortest route to the street. In the event of fire or other emergency please do not run - walk to that exit.

**Group Sales:** Groups of 15 or more people are eligible for special group rates. For more information call 614/898-1209.

**Refreshments:** The refreshment stand is located in the lobby for your convenience. We would appreciate your cooperation in not bringing cups into the theatre. Thank You.

**Smoking:** Smoking is permitted in the non-carpeted area of the upstairs lobby only.

**Restrooms and Telephones:** The restrooms and telephones are located upstairs opposite the main entrance of the Campus Center.

**Cameras and Recording Devices:** The use of recording equipment (audio and video) and the taking of photographs during a performance are strictly prohibited.

**Administrative Office** 614/823-1709  
Monday through Friday 9:30-5:00 p.m.

**Box Office** 614/823-1109  
Monday through Saturday 1:00-8:30 p.m. Sundays 1:00-2:30 p.m.

**Mailing Address**  
Otterbein Summer Theatre  
100 West Home Street  
Westerville, Ohio 43081

"RECOMMENDED BY REPUTATION"

## COCKERELL'S Westerville Restaurant

ONE NORTH STATE STREET • WESTERVILLE, OHIO • 882-9932

- Breakfast
- Lunch
- Complete Dinner Menu
- Children's Portions

*Personalized Catering  
American-Italian Foods  
Party or Meeting Room*

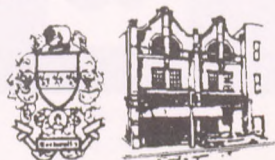

(For A Doctor Press Here.)



**St. Ann's**  
HOSPITAL

## *Monte Carlo*

RISTORANTE & CASINO LOUNGE

*Cocktail Hour*

*Mon.-Fri. 3:00-7:00*

Lunch Served Mon. Thru Fri.

11 A.M. To 3 P.M.

Dinner Served Mon. Thru Fri.

From 3 P.M., Sat. From 4 P.M.

### **Reservations Accepted**

Banquet Room Available for Groups of 25-350.



6333 Cleveland Ave. (1 block South of I-270, North of Rt. 161)

**614-890-2061**

---

Compliments of

## **MORELAND FUNERAL HOME**

*“Serving the  
Westerville Area  
Since 1948”*

---



---

# INDEX OF ADVERTISERS

---

Bank One Columbus, NA .....	2
Barton W. Yager .....	4
The Cappuccino Cafe .....	2
CATCO .....	8
Caxton Printing Company .....	13
The Cellar Lumber Company .....	14
Cockerell's Restaurant .....	17
Embassy Suites Hotel .....	20
Kim Fippin .....	3
Flowers by Doris .....	14
The Kroger Company .....	4
Milner's Sports Spectrum .....	19
Moreland Funeral Home .....	18
Monte Carlo Restaurant .....	18
Ole Barn Flowers .....	4
Otterbein Summer Theatre .....	3
R. G. Imaging, Inc. ....	10
Dr. Robert J. Reinke .....	2
Roush Hardware .....	16
Roush Honda .....	2
Schneider's Bakery .....	5
St. Ann's Hospital .....	18
Westerville Florist .....	13

SPORTING GOODS

Milners

SPORTS SPECTRUM



SPORTSWEAR

12 North Sandusky Street  
Delaware, Ohio 43015

Gary Milner  
614-369-1509



**EVERY SUNDAY**  
**for BRUNCH**  
**Step Out of the Cold**  
**and Into Our**  
**Tropical Atrium.**



**COLUMBUS**

**E**njoy our Carving Station, Omelet and Belgian Waffle Station, Pasta Station, over ten different hot items, eighteen cold items, and tempting pastries, and desserts.

**BRUNCH WILL BE OFFERED**  
**FROM 11 A.M. - 2 P.M.**

ADULTS.....\$12.95  
CHILDREN UNDER 12...\$ 6.95  
CHILDREN UNDER 3 *EAT FREE*  
*All Kids Receive A Free Gift!*

**Don't Miss**  
**Our**  
**Award-Winning**  
**Ice Sculpture**  
**Display.**

**RESERVATIONS 890-8600**

Located in the Corporate Exchange Park  
I-270 and Cleveland Ave.