

Otterbein University

Digital Commons @ Otterbein

1989 Summer Theatre

Productions 1981-1990

6-28-1989

Biloxi Blues

Otterbein University Theatre and Dance Department

Follow this and additional works at: https://digitalcommons.otterbein.edu/summer_production_1989



Part of the [Acting Commons](#), [Dance Commons](#), and the [Theatre History Commons](#)

Recommended Citation

Otterbein University Theatre and Dance Department, "Biloxi Blues" (1989). *1989 Summer Theatre*. 2.
https://digitalcommons.otterbein.edu/summer_production_1989/2

This Book is brought to you for free and open access by the Productions 1981-1990 at Digital Commons @ Otterbein. It has been accepted for inclusion in 1989 Summer Theatre by an authorized administrator of Digital Commons @ Otterbein. For more information, please contact digitalcommons07@otterbein.edu.

TheatreGoer

OTTERBEIN SUMMER THEATRE PRESENTS

Biloxi Blues

BY NEIL SIMON

WITH EQUITY GUEST ARTIST

MICHAEL HARTMAN AS SGT. MERWIN T. TOOMEY

DIRECTED BY PROFESSIONAL GUEST ARTIST

DENNIS ROMER

SCENIC DESIGNER ROB JOHNSON

LIGHTING DESIGNER CHRISTOPHER G. CLAPP

COSTUME DESIGNER JOHN R. GUTKNECHT

TECHNICAL DIRECTOR ROB JOHNSON

PRODUCTION MANAGER DIANA BLAZER



Biloxi Blues is produced through special arrangement with
Samuel French Inc., 45 West 25th Street, New York, 10010.

June 28, 29, 30, July 1, 2; 5, 6, 7, 8, 9, 1989

OTTERBEIN SUMMER THEATRE

Campus Center Theatre • Otterbein College, Westerville, Ohio 43081

Opens July 12th!

Otterbein Summer Theatre and Bank One, Columbus, NA presents...
A Rambunctiously funny, Tony Award winning "Best Play"

I'm Not Rappaport

B Y H E R B G A R D N E R



Starring Equity Guest Artist
David Downing



Starring Equity Guest Artist
Ed Vaughan



Professional Guest Director
Clinton Turner Davis

July 12, 13, 14, 15, 16; July 19, 20, 21, 22, 23 • Tickets \$7.75-\$9.75

Call the box office at 898-1109 today to make you reservation

Courtesy Automobile provided for guest artist by:



WESTERVILLE SHOPPING CENTER

74 West Schrock Road Telephone 614-882-1535
WESTERVILLE, OHIO 43081

"RECOMMENDED BY REPUTATION"

COCKERELL'S Westerville Restaurant

ONE NORTH STATE STREET • WESTERVILLE, OHIO • 882-9932

- Breakfast
- Lunch
- Complete Dinner Menu
- Children's Portions

*Personalized Catering
American-Italian Foods
Party or Meeting Room*



*Ralphata
Studio*

(614) 882-1842
48 North State Street
Westerville, Ohio 43081

Photographic Artists

Ralph P. Geho, C.P.P.
Artist/Photographer
Owner

CAXTON PRINTING COMPANY



40 WEST COLLEGE AVENUE
WESTERVILLE, OHIO 43081

890-1516

Larry McVay
Lawrence McVay

Searching for Something Better

BANK ONE

**Two Convenient
Banking Locations...**

Westerville North
17 North State Street
248-2640

Westerville South
77 Huber Village Boulevard
248-2650

BANK ONE OF COLUMBUS, NA
Member BANK ONE CORPORATION
Member FDIC

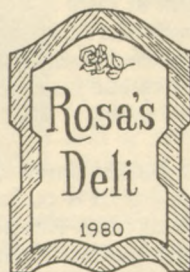

Overstuffed Sandwiches
Italian Sandwiches
Croissant Sandwiches
Bagels • Homemade Soups
Salads • Deserts
Bulk Meats & Cheeses

CATERING • PARTY TRAYS
EAT IN or CARRY OUT

DAILY LUNCHEON SPECIALS

Monday thru Friday 9-7, Sunday 11-4

15 EAST COLLEGE AVENUE
UPTOWN WESTERVILLE

891-7604

Otterbein Summer Theatre Company



Zele Avradopoulos (Stage Management Apprentice) is a junior BA theatre/English major from Columbus, Ohio. Her credits include Sarah in *Children of A Lesser God*, assistant stage manager for *Romeo and Juliet*, Jane in *'Dentity Crisis*, and Abigail in *Approaching Lavender*. She has also appeared in the MGM/UA film *Teachers* and the 20th Century Fox film *Mischief*. This is Zele's first season at Otterbein.



klin in *Children of A Lesser God*, Mercutio in *Romeo and Juliet*, Sgt. Michael Kelly in *The Musical Comedy Murders of 1940*, and the Target Master in *Robin Hood*.



Craig David Barnes (Scene Shop Assistant) is a junior BFA performance major from Hudson, Ohio. This is his first season with Otterbein Summer Theatre. Previously, at Otterbein, Craig has appeared as the Frog Footman in *Alice in Wonderland*, the Page in *Romeo and Juliet*, and as a chorus member in *Sweeney Todd*. Next year Craig is hoping to delve into stage management as well as pursue acting.

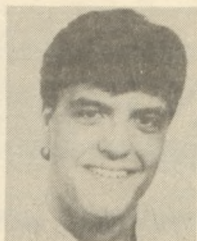

Keith Berkes (Acting Company) is a junior BFA performance major from North Royalton, Ohio. His previous roles at Otterbein include Lord Montague in *Romeo and Juliet* and His-tangra in *A Flea in Her*

Ear. Keith is making his first appearance for OST in the comdey *Biloxi Blues*.



Diana Blazer (Production Manager) is a senior BFA performance/stage management major from Mechanicsburg, Ohio. This past year she served as production stage manager for *Alice in Wonderland*

and stage manager for *Quilters*. On stage, Diana has appeared in *A Flea in Her Ear* and *To Gillian on Her 37th Birthday*. This is Diana's third year with OST.

Matthew J. Bartholomew (Acting Company) is a junior BFA performance major from Mt. Gilead, Ohio. This is his first season with Otterbein Summer Theatre. Matthew's previous roles at Otterbein include Mr. Fran-

SunLight

Cleaning Centers

For ALL Your Cleaning . . .

★ DROP OFF LAUNDRY ★ BUDGET DRY CLEANING ★ DRAPERY CLEANING ★ RUG
DOCTOR CARPET CLEANER ★ SUEDE CLEANING ★ COIN-OP LAUNDRY/DRY CLEANING

WESTERVILLE Westerville Square Center State St. at Schrock Rd.	NORTHEAST Columbus Square Center Cleveland Ave. at Rt. 161	NORTHWEST Northwest Shopping Ctr. Henderson & Reed Rd.	CLINTONVILLE Indianola Plaza 3600 Indianola Ave.	GROVE CITY Broadway Shopping Center Rt. 62 at Southwest Blvd.
---	---	---	---	--

**BRING THIS AD IN AND
SAVE 50% OFF**
UP TO \$5.00

**OUR DROP-OFF LAUNDRY
OR
BUDGET DRY CLEANING**



Pamela L. Bloom (Costume Shop Assistant) is a junior design/technology and visual arts major from Johnstown, Ohio. Pamela has served as assistant stage manager for *Sweeney Todd*, properties mistress for

Romeo and Juliet, scenic artist for *Alice in Wonderland*, and wardrobe mistress for *The Musical Comedy Murders of 1940*. Last year she was a stitcher for Otterbein Summer Theatre's production of *Camille*. This is Pamela's first full season with the company.



Katy Bowers (Acting Company) is a sophomore musical theatre major from Oxford, Ohio. In addition to appearing in *Quilters* last winter, Katy's other Otterbein credits include Elsa in the workshop

production of *Hopscotch*. Katy is also a member of Opus Zero and the Otterbein Chorus and this season she joins OST to reprise her role in *Quilters*.

Amanda Brockett (Assistant to the Managing Director) has just graduated from Otterbein College with a BA in theatre arts management. This past year she has served as the Box Office Manager and has house managed and worked on publicity for various productions. This is Amanda's third



season with Otterbein Summer Theatre. This fall she will be interning at Players Theatre Columbus. Amanda is from Urbana, Ohio.

Patricia Cockburn (Acting Company) is a senior BFA performance major from Gahanna, Ohio. At Otterbein she has appeared as Bernice in *The Musical Comedy Murders of 1940*, Cindy in *To Gillian on Her*



37th Birthday, and Jenny in *The Prime of Miss Jean Brodie*. This summer she joins OST to reprise her role in *Quilters*. This fall Patty will be interning in New York City.



Timothy Ryan Deak (Acting Company) is a senior BFA performance major from Brunswick, Ohio. This past season Tim appeared as Romeo in *Romeo and Juliet*, James Leeds in *Children of A Lesser God* and the

Mad Hatter in *Alice in Wonderland*. This fall Tim will intern at Simon & Kumin Casting in New York City.



Cheryl Gaysunas (Acting Company) is senior BFA performance major from Columbus, Ohio. She has appeared this year as Helsa in *The Musical Comedy Murders of 1940* and Edna Klein in *Children of A Lesser God*. This is

Cheryl's second season with Otterbein Summer Theatre. This winter Cheryl is looking forward to an internship in New York City.



Kristen L. Gregerson (Box Office Reservationist) is a senior BA theatre arts management major from Hilliard, Ohio. Her credits include properties mistress for *A Flea in Her Ear* and *The Musical Comedy Murders of 1940* and house

manager for *Sweeney Todd*. This is Kristen's first season with Otterbein Summer Theatre.



John R. Gutknecht (Costume Shop Foreman) is a senior BFA design/technology major from Barrington, Illinois. This is John's third season with Otterbein Summer Theatre, where previously he has been

scene shop foreman and production stage manager. As well as designing set for the original production of *Quilters* this past winter, he also designed costumes for *Sweeney Todd*.



Laura Hagan (Acting Company) is a junior BFA performance major from Newark, Ohio. She has been seen at Otterbein as Tweedle Dee in *Alice in Wonderland* and in the chorus of *Sweeney Todd*. Laura

joins OST this summer to appear as Dana in *Quilters*.



Gretchen Hall (Properties Supervisor) is a junior BFA musical theatre major from Bay Village, Ohio. She has appeared as Tweedle Dum in *Alice in Wonderland* and as a chorus member in *Sweeney Todd*. She also

understudied the roles of Lady Capulet and Lady Montague for *Romeo and Juliet*. This is Gretchen's first season with Otterbein Summer Theatre.



Rachael Harris (Acting Company) is a senior BFA performance major from Worthington, Ohio. Her credits include Mrs. Lovett in *Sweeney Todd*, Lucienne in *A Flea in Her Ear*, Ginny in *Is There Life After High*

School?, and Madge in *The Dresser*. This is Rachael's second season with Otterbein Summer Theatre.

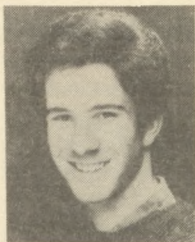

Ron Maurer (Apprentice/Acting Company) is a sophomore BFA musical theatre major from Findlay, Ohio. He has most recently appeared in *Sweeney Todd*, *Romeo and Juliet*, and *Alice in Wonderland*. Ron is also

a member of Opus Zero and the Otterbein Concert Choir. This is Ron's first season with Otterbein Summer Theatre.



Gregory Owen-Houck (Scene Shop Assistant) is a junior design/technology major from Youngstown, Ohio. He was master electrician for last year's dance concert. This is Greg's first season with OST,



Colby Anne Paul (Acting Company) is a junior BFA musical theatre major from Worthington, Ohio. She has appeared as Sheila in *A Chorus Line* and has also been seen in *Robin Hood*, *The Prime of Miss Jean Brodie*, *Alice in*

Wonderland, and *Sweeney Todd*. Colby has also appeared in productions at Players Theatre Columbus, CATCO, and Columbus Light Opera. This is Colby's first season with Otterbein Summer Theatre.



Dennis Rapp (Acting Company) is a junior BFA musical theatre major from Delaware, Ohio. He has appeared as Eddie McCuen in *The Musical Comedy Murders of 1940*, Salieri in the opera theatre production

of *Mozart and Salieri*, and as a chorus member and understudy in *Sweeney Todd*. Last summer Dennis appeared in *Camille* and in *Something's Afoot*. This is his first full summer with Otterbein Summer Theatre.



Lisa Jo Snodgrass (Master Electrician) is a junior BFA design/technology major from Barnesville, Ohio. This is her second season with Otterbein Summer Theatre. Last summer she worked as the sound engineer.

This past year Lisa Jo served as the stage manager for *Sweeney Todd*, and properties mistress and assistant lighting designer for the winter production of *Quilters*.



Carolyn Valentine (Properties Supervisor) is a junior BFA performance major from Sidney, Ohio. Her past technical credits include light board operator for *Children of A Lesser God*, paint crew for *Romeo and Juliet*, and costume crew for *The Musical Comedy Murders of 1940*.

On stage, Carolyn has appeared in *Romeo and Juliet*, *Sweeney Todd*, *Alice in Wonderland*, and the workshop production of *Life Under Water*.



Lisa Walton (Acting Company) is a senior BFA musical theatre major from Stowe, Ohio. She last appeared as Johanna in *Sweeney Todd*. This summer she returns to reprise her role as Jenny in *Quilters*.

Other previous roles include Hope in *Something's Afoot* and Maggie in *A Chorus Line*. Lisa will be interning in New York City this fall.

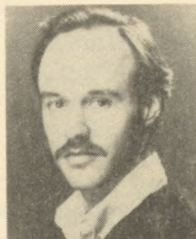

Joshua Alan Wank (Acting Company) is a senior BFA performance major from St. Joseph, Michigan. This is his second season with Otterbein Summer Theatre. Joshua has appeared in many Otterbein productions including: *Noises Off*, *To Gillian on Her 37th Birthday*, *The Musical Comedy Murders of 1940*, *Romeo and Juliet*, *The Nerd* and *Something's Afoot*.

Joshua will be interning in New York City next year.



Chris Wojcieszyn (Electrician/Sound) is a sophomore BFA design/technology major originally from Buffalo, New York. His past credits include sound engineer for *Children of A Lesser God* and various other

crews throughout the year. This is Chris' first season with Otterbein Summer Theatre.



Cardinal Travel Service

WESTERVILLE ORIENTED

AIRLINE TICKETS • AMTRAK
TOURS/CRUISES • HOTELS/CARS
ALL TRAVEL SERVICES

Jane Getsinger, Mgr Diana Karbler
Harry Miller Jack Groseclose

540 North State Street
Westerville, Ohio 43081

882-3743

Equity Guest Artist



Michael Hartman returns to Otterbein Summer Theatre for the fifth time since he graduated in 1970. Previously, he played Elwood P. Dowd in *Harvey*, Sir in *The Dresser*, Nat Miller in

Ah! Wilderness, and Treves in *The Elephant Man*.

Michael made his Broadway debut in *Sherlock Holmes*. He has performed regionally at the Kennedy Center Equity Library Theatre, the GEVA Playhouse, the McCarter Theatre, the Virginia Stage Company, and Center Stage in Baltimore in productions of *A Streetcar Named Desire*, *All the Way Home*,

Husbandry, *Hot Grog*, *The Hostage*, *Toys in the Attic*, *The Front Page*, and *Diamond Studs*.

Most recently, he appeared in The Delaware Theatre Company's production of *Rosencrantz and Guildenstern are Dead* and in the TV action drama *The Man Called Hawk*. Michael has appeared on the soaps and has accumulated over 100 TV commercials and radio voice overs.

Michael is an avid sports fan who follows horse racing, baseball, basketball, and football. He keeps an apartment in Brooklyn, New York and a house in Baltimore, Maryland, where his wife of almost twenty years, Toni, lives with their daughter Tess and son Micah.

Professional Guest Director

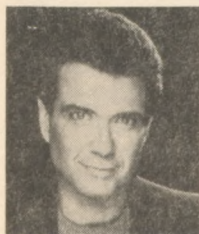

Dennis Romer is returning to Otterbein Summer Theatre for his sixth consecutive season as a professional guest artist. His favorite directorial projects at OST include *The Dining*

Room, *Terra Nova*, and *The Dresser*. This past year he directed the critically acclaimed Otterbein College productions of *The Musical Comedy Murders of 1940* and *Romeo and Juliet*.

A 1971 Otterbein graduate, Dennis went on to Wayne State University where he received his MFA in directing

and was a member of the Hilberry Repertory Theatre. He is a member of the Ensemble Studio Theatre in L.A., where he directed *Chinamen* by Michael Frayn. He also produced and directed the world premiere of *Frontiers* at the Victory Theatre in L.A., a play that was co-authored by his wife, Doreen Dunn. Dennis is also a member of the Raft Theatre Company on Theatre Row in New York City, where he has directed several Off-Broadway productions.

He returns this summer to direct *Biloxi Blues*. Dennis appreciates his continuing association with Ed Vaughan and Otterbein Summer Theatre.

Cast

(In order of appearance)

Roy Selridge	Joshua Alan Wank
Joseph Wykowski	Keith Berkes
Don Carney	Dennis Rapp
Eugene Morris Jerome	Matthew J. Bartholomew
Arnold Epstein	Timothy Ryan Deak
Sgt. Merwin J. Toomey	Michael Hartman
James Hennesey	Ron Maurer
Rowena	Rachael Harris
Daisy Hannigan	Cheryl Gaysunas

Time: 1943

Place: Biloxi, Mississippi



There will be one fifteen minute intermission.

Acknowledgements

Authentic World War II Army uniforms
furnished by Rann Reinhard (LTC. USA Ret.).

Also special thanks to Sgt John H. Barrett, military consultant

1989 Summer Theatre Patrons

The Otterbein Summer Theatre Company, Staff, and Guest Artists gratefully acknowledge the following individuals, families and corporations that have contributed to our patron fund drive. Without their support our 23rd Summer Season would not have existed. The following list is complete through June 15, 1989.

If you are interested in becoming a patron and having your name listed in the program, please contact the box office at 898-1109.

Corporate Sponsor

Bank One of Columbus, NA

Directors

George and Shannon Baughman,
Worthington

Jack and Joan George, Upper Arlington

Stars

Mr. and Mrs. Benson H. Baker, Columbus

Jane A. Blank, Westerville

David W. and Edie Cole, Columbus

Patti and Oscar Lord, Westerville

Carol and Mike Musick, Worthington

Richard Rinehart, Ostrander

Joyce Seretny and Lawrence Olszewski,
Columbus

Anabel and C. Kenneth Smith,
Westerville

Dave and Joyce Warner, Galloway

Featured Player

Cameron Allen, Columbus

Richard W. and Mary Eve Corrigan,
Columbus

Edmund and Diane Cox, Delaware

Fred and Peggy Fleming, Worthington

Sid and Connie Green, Columbus

Henry D. Grotta, Mt. Vernon

Loretta Heigle, Columbus

Doris F. Hoffman, Westerville

Fred and Dorothy Landig, Westerville

Warren Latimer, Worthington

Dr. Milton A. Lessler, Columbus

Al Minor, Westerville

James Pickens, Gahanna

Paul and Sheila J. Reiner, Dublin

Daniel Strohecker, Galena

Mike and Janice Townsley, Westerville

Cameo

James B. Albright, Westerville

Robert Baldridge, Columbus

Susan Baniak, Columbus

George D. Bates, Worthington

Herbert E. Bean, M.D., Dublin

Dr. Sandra W. Bennett, Columbus

Linda Bixby, Columbus

Mr. and Mrs. Patrick E. Blayney,
Westerville

Ruth E. Brown, Columbus

Jerry and Susan Brown, Galena

William W. Busche, Westerville

Frances D. Cady, Columbus

Larry and Marge Cepek, Westerville

Bert Charles, Columbus

C. F. Clark, Lancaster

Mr. and Mrs. David A. Cocuzzi,
Westerville

Ms. Jacque Colflesh, Westerville

Christy Coupland, Upper Arlington

M.L. D'Ooge, Worthington

Bette and Jerry Dare, Columbus

John and Sharon Davis, Westerville

John W. Dawson, Jr., Columbus

Margaret and Morgan Doone, Westerville
 Michael and Margaret Duffy, Westerville
 Jim and Jan Dunphy, Westerville
 Jon Eckert, Delaware
 Ron and Carole Eisele, Reynoldsburg
 Warren and Pat Ernsberger, Westerville
 Delores Evans, Westerville
 Bill and Cheryl Fenneken, Columbus
 Judy L. Forsythe, Columbus
 Ellen Foster, Westerville
 George A. Fox, Pickerington
 Mary Carol Freeman, Westerville
 Ernest G. Fritsche, Westerville
 Dr. and Mrs. Frances W. Gallagher,
 Columbus
 Roger N. Girard, Jr., Dublin
 Sarah R. Gorsuch, Westerville
 Paul and Janet Hammock, Columbus
 Charles Hammond, Westerville
 Nancy E. Harmelink, Reynoldsburg
 Cyril H. Hemmelgarn, Worthington
 Gayle M. Herried, Columbus
 Elliott and Ruth Hodgdon, Westerville
 Mr. and Mrs. Roger Howard, Westerville
 Chuck and Kay Jenkins, Westerville
 David C. Jones, Columbus
 Ron and Suzi Jones, Westerville
 Belinda Judson, Powell
 John and Carolyn Kneisly, Delaware
 Col. and Mrs. Paul H. Koreckis,
 Columbus
 Raymond M. Lilly, Columbus
 Dr. and Mrs. Ron Litvak, Worthington
 Dorothy E. Lortz, Columbus
 Richard Loveland, Powell
 Richard H. Lyndes, Worthington
 Richard and Donna MacMeans,
 Westerville
 Jack McLain, Westerville
 James J. McCullen, Columbus
 Charles McJunkin, Westerville
 Joan McVay, Columbus
 Mr. and Mrs. Glenn E. Meek, Westerville
 Mr. and Mrs. C.O. Montgomery,
 Columbus
 Ann Moody, Columbus
 Judge Alan E. Norris, Westerville

Daniel Patience, Westerville
 Sherry M. Paul, Worthington
 RH Pechstein, Westerville
 Robin Picray, Westerville
 Mollie Ann and Todd Prasher, Powell
 Charles and Gloria Riggle, Columbus
 Paul F. and Ruth Riggle, Westerville
 Gerane A. Rohner, Westerville
 Mr. and Mrs. C.W. Rosenquist,
 Worthington
 Jo and Al Runnels, Westerville
 Mary E. Saltz, Westerville
 Helen E. Sandfort, Columbus
 Steve and Debbie Segner, Westerville
 Carol and Jim Shackson, Westerville
 C. Crandall Shaffer, Jr., Dublin
 Joan Shapiro, Columbus
 Alyce H. Sheridan, Columbus
 Mrs. Robert Short, Westerville
 Douglas Ray Smeltz, Columbus
 Donald M. Smith, Westerville
 Nancy J. Smith, Westerville
 Dr. and Mrs. Ronald St. Pierre,
 Worthington
 Jerry and Barbara Stephens, Columbus
 Joanne Stickel, Columbus
 D.R. Stoneburner, Columbus
 Don R. Stout, Dublin
 Paul R. Streibig, Columbus
 Thomas O. Targett, Westerville
 Howard Trabue, Galena
 Roger and Ellen Tracy, Westerville
 Dr. and Mrs. Leon Twarog, Columbus
 David A. Uhrick, Columbus
 Mr. and Mrs. Waid W. Vance, Westerville
 Dan and Sally Vance, Worthington
 Richard Videbeck, Westerville
 Virginia H. Weaston, Westerville
 Ann Weekley, Westerville
 Kurt Weiland, Columbus
 John Wells, Westerville
 Ella Richey Wells, Columbus
 Carol L. White, Westerville
 Wayne Richard Williams, Worthington
 Roger L. Wilson, Westerville
 Olesia Wojcieszyn, Dublin
 Roy Worthington, Bexley



TWO EAST MAIN
WESTERVILLE OHIO

MONDAY - SATURDAY
11:15 am - 3:30 pm

ROUSH

5 Area Stores To Serve You Better

WESTERVILLE

• ROUSH HARDWARE • ROUSH SPORTING GOODS

• ROUSHONDA • ROUSHONDA USED CARS

DUBLIN

• ROUSH HARDWARE •

**For Your
Great
Performances**



NORTHLAND MALL

Morse and Karl Roads
Columbus, Ohio

Distinctive
Flowers
Tailored
Just For You

**OLE
BARN**

Flowers

34 W. Main St.
Westerville
882-0606

Production Staff

Artistic Director Ed Vaughan

Managing Director Tod Wilson

Production Manager Diana Blazer

Assistant to the Managing Director Amanda Brockett

Box Office Reservationist Kristen L. Gregerson

Scene Shop Foreman Tom Baker

Scene Shop Assistants Craig David Barnes, Gregory Owen-Houck

Costume Shop Foreman John R. Gutknecht

Costume Shop Assistant Pamela L. Bloom

Properties Supervisors Gretchen Hall, Carolyn Valentine

Master Electrician Lisa Jo Snodgrass

Electrician/Sound Coordinator Chris Wojcieszyn

Stage Manager Zele Avradopoulos

Assistant to the Director Colby Anne Paul



ONE HOUR CONSULTATION

NO OBLIGATION!

NO COST!

Al will ask about your financial concerns and goals. Then he will suggest a reasonable, affordable path to help you reach them. Call today for an appointment.

Aldon K. (Al) Internoscia
Personal Financial Planner
Bus: 614 / 488-9727
Res: 614 / 457-4571

IDS AMERICAN EXPRESS
The best investment you'll ever make

Summer Theatre Staff

Ed Vaughan, Otterbein Theatre faculty member, serves as artistic director for Otterbein Summer Theatre for the seventh consecutive season.

Tod Wilson, a 1986 Otterbein graduate and Otterbein Theatre staff member joins Otterbein Summer Theatre for his fifth consecutive season. This is his third season as managing director. Prior to last summer, Tod completed work on his Master of Arts degree in Arts Management at The University of Akron.

Rob Johnson, Otterbein Theatre faculty member and resident scenic designer holds a Master of Fine Arts degree in design from The Ohio State University in addition to a Master of Arts degree in design/technology from West Virginia University. His recent designs include set for *The Musical Comedy Murders of 1940*, and set and lights for *Romeo and Juliet* and *Sweeney Todd*. Rob has also designed for Gallery Players, Columbus Light Opera, The Ohio State University, Bowling Green State University and several dance companies.

Katie Robbins, Otterbein costume designer, returns to OST for her third consecutive season having designed costumes for *Harvey* and *The Nerd* last summer. This season she will design costumes for *Quilters*. Recent winter theatre designs include *Children of A Lesser God*, *Romeo and Juliet* and *The Musical Comedy Murders of 1940*. Ms. Robbins earned a BA from San Jose State University and an MFA in design from Humboldt State University. In the past she has designed for Sacramento Music Circus, Actor's Repertory Theatre in San Jose, Tulane Center Stage in New Orleans, and the Empty Space in Seattle.

Fred J. Thayer, interim chairman for the Department of Theatre and Dance and coordinator of design/technology joins Otterbein Summer Theatre to design lighting for *The Unexpected Guest*. Last summer Mr. Thayer served as technical and properties supervisor. His most recent lighting designs include *Alice in Wonderland*, *Harvey*, and *A Flea in Her Ear*.

John R. Gutknecht (Costume Shop Foreman/Designer) is a senior BFA design/technology major from Barrington, Illinois. This is John's third season with Otterbein Summer Theatre, where previously he served as scene shop foreman and production stage manager. As well as designing set and lights for the original production of *Quilters* this past winter, he also designed costumes for *Sweeney Todd*. This season, in addition to his work on *Quilters*, John will design costumes for *Biloxi Blues* and *The Unexpected Guest*, and he will also design the set for *I'm Not Rappaport*.

Michael Border, Otterbein technical director joins OST for his first season to design lights for *I'm Not Rappaport*. This past season, Michael served as technical director for all the winter theatre productions and he also designed lights for *Children of A Lesser God*. Prior to joining the Otterbein staff Mr. Border held positions at Ashland College and Mercer College in Atlanta. He has also worked for the Actor's Theatre of Louisville, the Bowling Green State University College of Music, and the Ohio Ballet in Akron. Michael earned his MA degree from Bowling Green State University and has extensive experience as a professional technical director and scenic and lighting designer.

Pamela Hill, director and 1975 alumna of Otterbein College returns to Otterbein this summer to direct *Quilters*. Ms. Hill is a freelance director, actor, writer and teacher whose previous directing projects include *Snowangel* for Actors Repertory Theatre; *Tomfoolery* and *The Club* for The Contemporary American Theatre Company; and *The Robber Bridegroom* for Little Theatre Off Broadway. Last year she served as assistant to the director for the New York production of Ed Graczyk's *A Murder of Crows*. As an actress she has portrayed Lavinia in Little Theatre Off Broadway's production of *Whodunnit*, Lily St. Regis in *Annie* for Gallery Players, and Joanna in the Players Theatre Columbus production of *Present Laughter*. After *Quilters* opens she will be directing at Timber Lake Playhouse in Illinois and attending The Royal Academy of Dramatic Art in England.

Jeffrey Pappas holds degrees from The University of Illinois and Northern Kentucky University. Currently he is an instructor of choral and vocal music at Otterbein College where he conducts both the Otterbein Chorale and the Women's Chamber Singers, as well as directing the show choir, Opus Zero. His previous music directing duties have included: *Working*, *Carousel*, *The Fantasticks*, *Wonderful Town*, *Dear World*, and *Sweeney Todd*. He has also co-written a musical revue *Lights Up!* and will conduct the world premiere performance of *The Beast* to be seen in Northern Kentucky University's 1989 Y.E.S. Festival of New Plays. Mr. Pappas will serve as music director for *Quilters*.

Cavin Bodouin joins OST to choreograph *Quilters*. Mr. Bodouin holds a Master of Arts degree in dance with an emphasis in performance and choreography from The Ohio State University and a Bachelor of Fine Arts degree in dance from the University of Southern Mississippi. An adjunct faculty member

in the Department of Theatre and Dance, Cavin was a recent guest director/choreographer for the Lancaster Arts Festival. He is also coordinator of the Leo Yassenoff Jewish Center School of Dance, on faculty at Ballet Metropolitan Dance Academy, and slated to be on faculty at Kenyon College in the fall.

Beth Burrier, assistant music director, is a graduating senior music education major from Zanesville, Ohio. This is Ms. Burrier's fourth season with Otterbein Summer Theatre. Her previous credits include music director for *The Musical Comedy Murders of 1940*, assistant music director for *Something's Afoot* and pianist for numerous Otterbein Theatre productions.

Christopher G. Clapp, a 1989 graduate of Otterbein College returns to Otterbein Summer Theatre to design lighting for *Biloxi Blues*. Recently, Christopher was the scenic designer for Otterbein's production of *Children of a Lesser God*. In addition, he directed the workshop production of *Waiting for Godot* this past winter. Christopher is from Allegany, New York.

Linda Vaughan joins OST as costume designer for *I'm Not Rappaport*. Equally at home behind stage or acting, Ms. Vaughan has appeared in *Women of My Father's House* at CATCO, *Whose Life Is It Anyway?*, and *Rainbow Dancing* at Players Theatre Columbus. An active singer/actor in the Ohio Village Singers, she has performed in *East Lynn*, *Under the Gaslight*, and *An Evening with the Brownings*, which she wrote. A graduate of Otterbein College and The Ohio State University, Ms. Vaughan currently teaches acting at Ft. Hayes Arts and Academic High School and Theatre Education at Otterbein and Ohio State.



**Piano Tuning
and Maintenance**

Compliments of

**KIMBERLY
FIPPIN**

37 University Street
Westerville, Ohio 43081
(614) 890-2197

TUNING • REPAIR • REGULATION

BancOhio
comes through for you.



**HEATING &
COOLING**

**RAY
ZIEGLER**
CO.

891-9700
185 County Line Rd.
Westerville, Ohio

**SERVICE • SALES • INSTALLATION
GAS • ELECTRIC • AIR CONDITIONING**



BELFORD TIRE CENTER
Complete Auto Service

GOOD YEAR

CERTIFIED AUTO SERVICE
Coming Soon...Second Location

35 WESTERVILLE SQUARE • 891 0910



For Your Information

Backstage Visit: You are welcome to come backstage and say "hello" to the cast, crew and guest artists immediately following any performance.

Refreshments: The refreshment stand is located in the lobby for your convenience. We would appreciate your cooperation in not bringing cups into the theatre. Thank You.

Restrooms and Telephones: The restrooms and telephones are located upstairs opposite the main entrance of the Campus Center.

Cameras and Recording Devices: The use of recording equipment and the taking of photographs during a performance are strictly prohibited.

Latecomers' Policy: The House Manager may seat latecomers only during times which minimize disruption of the play. The management accepts no responsibility for inconvenience to latecomers and can make no adjustment because of it.

Fire Notice: The exit indicated by a red light nearest to your seat is the shortest route to the street. In the event of fire or other emergency please do not run - walk to that exit.

Box Office Hours: Weekdays and Saturdays: 12:30 to 9:00 p.m., Sundays: 12:30 to 3:00 p.m., phone (614) 898-1109.

Group Sales: Contact the Summer Theatre Office at (614) 898-1709.



Compliments of
**MORELAND
FUNERAL
HOME**

*"Serving the
Westerville Area
Since 1948"*

If you're
relocating,
we'll help you
coming and
going!



KNOWLES & CO.

(614) 476-1601
1 800 331-0969



Barton W. Yager

Painting and Decorating
Interior • Exterior • Paper Hanging

You Will like us!

267-0659

30 Years Experience



Where your good times have just begun

**CLEVELAND AVENUE
& SCHROCK ROAD/890-4918**

and
**RIVERSIDE DRIVE &
FISHINGER ROAD/451-4517**



"ENCORE"

another
season of fine
Otterbein College
Theatre.



Go Krogering

**10,000 people
will see
this space
this summer!**

Add your support to
Otterbein Summer Theatre.
Advertise in our programs.

*Our audience is your
best market!*

For more information call
Tod Wilson at 898-1709

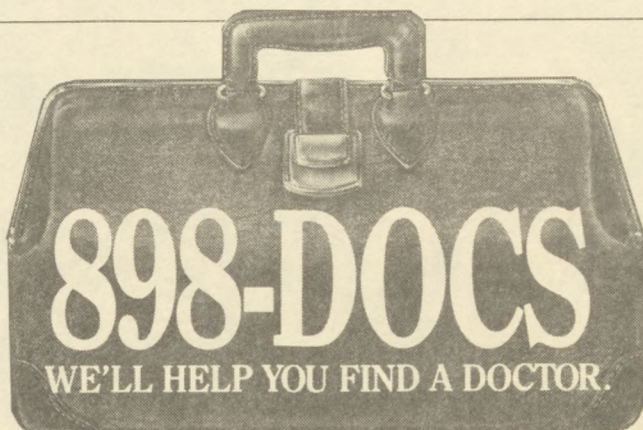

Need a doctor? St. Ann's Hospital can recommend one near you from its staff of over 550 physicians, covering nearly every specialty. Call today for a free referral.

St. Ann's
HOSPITAL

500 South Cleveland Avenue, Westerville, Ohio 43081

WE WANT TO BUILD WITH YOU

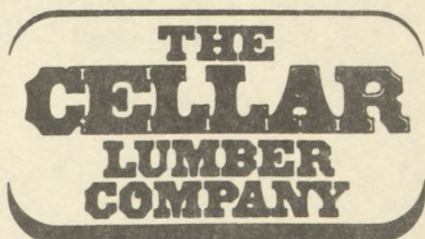

DOING BUSINESS SINCE 1908

Your **SERVISTAR**® Dealer,

- Lumber
- Plywood
- Paneling
- Paint
- Roofing

- Insulation
- Doors
- Windows
- Moldings
- Hardware

Plan Estimating

WE SPECIALIZE IN CUSTOM MILLWORK
DELIVERY AVAILABLE

882-2323

137 EAST COLLEGE AVE.



Flowers
by Doris

Gifts -N- Things

30 East College Avenue
Westerville, Ohio 43081
(614) 882-0351

Delphine's

*Good Food
& Spirits*

Anyway you look at it
DELPHINE'S is a great place for
dinner. Our new menu is REALLY
something to see and enjoy!

Call 890-8600 for
reservations

EMBASSY

SUITES

HOTEL

In the Corporate Exchange
I-270 and Cleveland Avenue