

Otterbein University

## Digital Commons @ Otterbein

---

1969 Summer Theatre

Productions 1961-1970

---

7-8-1969

### Thurber Carnival

Otterbein University Theatre and Dance Department

Follow this and additional works at: [https://digitalcommons.otterbein.edu/summer\\_production\\_1969](https://digitalcommons.otterbein.edu/summer_production_1969)



Part of the [Acting Commons](#), and the [Theatre History Commons](#)

---

#### Recommended Citation

Otterbein University Theatre and Dance Department, "Thurber Carnival" (1969). *1969 Summer Theatre*. 1. [https://digitalcommons.otterbein.edu/summer\\_production\\_1969/1](https://digitalcommons.otterbein.edu/summer_production_1969/1)

This Book is brought to you for free and open access by the Productions 1961-1970 at Digital Commons @ Otterbein. It has been accepted for inclusion in 1969 Summer Theatre by an authorized administrator of Digital Commons @ Otterbein. For more information, please contact [digitalcommons07@otterbein.edu](mailto:digitalcommons07@otterbein.edu).

*Heute kommt*

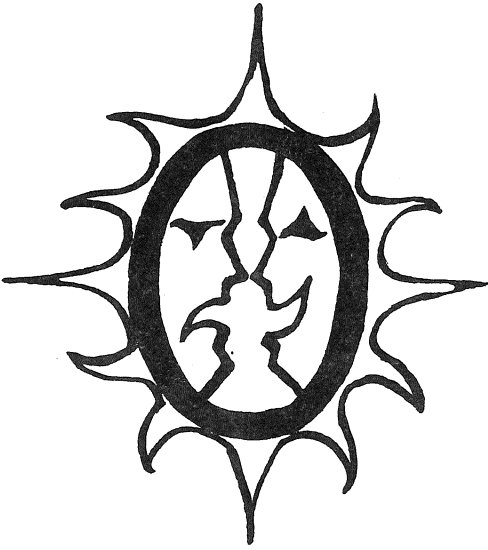

OTTERBEIN

SUMMER

THEATRE

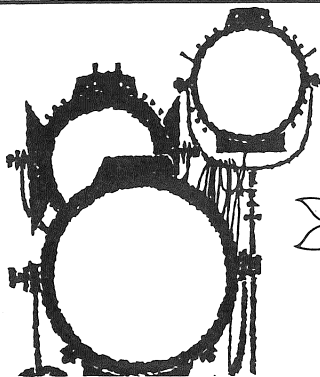

**THERE'S NO BUSINESS LIKE "SHOW BUSINESS"**

**(and Buckeye Federal Savings)**

for a friendly, helpful cast. Why not get  
"better acquainted" with Buckeye tomorrow?



**BUCKEYE FEDERAL SAVINGS**  
*and loan association* **INSURED SAVINGS**

**9 SOUTH STATE STREET**

**WESTERVILLE**

**Main Office: 36 E. Gay St.**

**11 Convenient Locations**

# JENSEN JEWELRY

*Diamonds & Rings*

*China & Sterling*

*Bulova & Longines Watches*

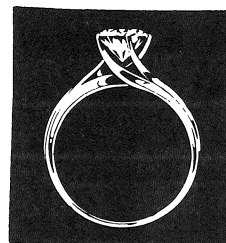

**Phone 882-2959**

**50 N. State St.**

**Westerville**

## ELLIOTT-COOPER-BARR

**INSURANCE AGENCY**

**BLENDON REALTY**

**39 N. State St.**

**882-2335**

**Westerville, Ohio**

**882-2336**



# VINCENT MOTORS CO.

VINCENT R. DeFELICE, President  
21 WINTER STREET WESTERVILLE, OHIO

882-2314

PLYMOUTH  
CHRYSLER  
IMPERIAL

Donator of Automobile for Guest Star  
During Stay in Westerville

## OTTERBEIN SUMMER THEATRE

*presents*

213th production

# A THURBER CARNIVAL

by JAMES THURBER

Music by Don Elliott

JULY 8 - 12, 1969

DIRECTOR - JOHN CHASE SOLIDAY

DESIGNER-TECHNICAL DIRECTOR - PROF. FRED THAYER

COSTUME DESIGNER - MRS. PETIE DODRILL

MUSIC - MRS. CLAIRE LORTZ

Produced by special arrangement with Samuel French, Inc.

*Quality Merchandise Reasonably Priced*

## J. P. MILES CO.

*(formerly E. J. Norris & Son)*

21 N. State  
Westerville

882-2253

HOURS  
DAILY 9:00-6:00  
FRIDAY 9:00-9:00

## **ACT I:**

### **THE WORD DANCE – Company**

#### **THE WOLF AT THE DOOR**

Narrator ....Pennie Wilfong  
Father .....Mike Hartman  
Mother .....Teri Hiatt  
Daughter ...Patricia Machado  
Wolf .....John Waddingham

#### **THE UNICORN IN THE GARDEN**

Narrator ....Patricia Machado  
Man ..... Mike Hartman  
She .....Pennie Wilfong

#### **THE LITTLE GIRL AND THE WOLF**

Narrator ....Teri Hiatt  
Wolf .....David Mack  
Little Girl .Mary Furniss

#### **THE STORK WHO MARRIED A DUMB WIFE**

Narrator ....Pennie Wilfong  
Stork .....Robert Altman, Jr.  
Wife .....Teri Hiatt

#### **IF GRANT HAD BEEN DRINKING AT APPOMATTOX**

Narrator ....John Aber  
Grant ..... John Waddingham  
Shultz ..... Robert Altman, Jr.  
Lee .....Mike Hartman

#### **CASUALS OF THE KEYS**

Visitor ..... John Waddingham  
D. Darke ...Mike Hartman

#### **THE MACBETH MURDER MYSTERY**

He .....Robert Altman, Jr.  
She .....Pennie Wilfong

### **GENTLEMEN SHOPPERS**

Narrator ....Teri Hiatt  
Bar Girl ....Patricia Machado  
Salesgirl ...Pennie Wilfong  
Westwater .Larry Evans  
Anderson .. John Waddingham  
Bailey .....David Mack

### **THE LAST FLOWER – A DANCE**

### **MEMORIAL – Robert Altman, Jr.**

### **Intermission**

## **ACT II:**

### **THE PET DEPARTMENT**

Doctor .....David Mack  
Miss Whittaker. Teri Hiatt

### **FILE AND FORGET**

Company

### **MR. PREBLE GETS RID OF HIS WIFE**

Mr. Preble ...Mike Hartman  
Miss Daley ..Patricia Machado  
Mrs. Preble .Mary Furniss

### **TAKE HER UP TENDERLY**

John ..... Larry Evans  
Nelly ..... Teri Hiatt  
Lou ..... Mary Furniss

### **SECRET LIFE OF WALTER MITTY**

Company

### **THE WORD DANCE – Company**

## *Crews*

Stage Manager: Sue Lare  
Box-Office: Ann Houser  
Costumes: Shirley Crossland, Amy Foltz,  
Jo Runnels, Kathy Titley  
Lights: Bob Fortner, John Aber  
Properties: Larry Evans, Thomas Tilton  
Scenery: Glenn Plum  
Sound: Doug Redding

## *Acknowledgements*

Westerville Public Schools  
Greyhound Bus Lines  
Doctor's Hospital  
Mrs. Kenneth Foltz

---

## *Next Week*

ABSENCE OF A CELLO, Ira Wallach's witty comedy about an impoverished physicist's attempt to conform to the "modern corporate image" when an industrial interviewer comes to visit, will play Tuesday thru Saturday, July 15-19. The play is being directed by Mrs. Petie Dodrill and it will feature Robert Altman, Jr., Mary Furniss, Teri Hiatt, David Mack and Pennie Wilfong.

**BEFORE . . .**

*next week's play,  
have a  
delicious dinner at...*

**AFTER . . .**

*tonite's play,  
join us for a  
snack & rehash at...*

# Williams Grill Restaurant

**Downtown Westerville — Parking in the Rear**

• **SPECIAL THEATRE-DINNER PARTY** •  
• **Ask at box office or our cashier** •

## BRINKMAN'S REXALL DRUG

Westerville's  
Prescription Center

2 S. State St. Westerville, Ohio 882-2375



## TED'S T.V.

SALES AND SERVICE

Your local Zenith dealer.  
We service what we sell

59 S. STATE ST.  
882-2206



399 S. State St.

Westerville, Ohio

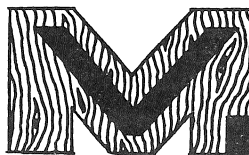

**PITTSBURGH PAINTS  
LUMBER &  
MILLWORK**

**McVAY**

**LUMBER CO.**

*Complete Remodeling Service*

185 County Line Road

882-2144

## Directors

**CHARLES W. DODRILL**, Director of Theatre and Special Events at Otterbein College since 1958, holds an A.B. degree from Glenville State, an M.A. from Kansas University and a Ph.D. from Ohio State. He is responsible for many innovations in the Otterbein theatre program, including the "guest star" program, New York Theatre Tours, and the Summer Theatre program. Dr. Dodrill is also responsible for the Otterbein Artist Series. He is currently serving as President of the Ohio Speech Association.

**FRED J. THAYER**, Designer-Technical Director at Otterbein since 1960, is a graduate of Bowling Green University with an M.A. in Theatre. He has completed residency requirements for the Ph.D. at Ohio State. Mr. Thayer has designed for the University of Toledo, Toledo Children's Theatre, Bowling Green and the Huron Playhouse. Among the more than 55 productions which he has designed and technical directed (about 40 at Otterbein) *A Man For All Seasons* is his recent favorite.

**HAROLD M. EISENSTEIN**, Cultural Arts Director at the Columbus Jewish Center (where he has produced over 50 shows), joins the Otterbein Summer Theatre for a second season after having directed *Antigone* last summer. Educated at Wright Jr. College and Northwestern University, he has taught and served as drama director for the Institute Players of Chicago. Harold spent eight years in New York working professionally in TV, radio and theatre. He will direct *Major Barbara*.

**JOHN CHASE SOLIDAY**, currently working on his Ph.D. at the University of Minnesota, graduated from Otterbein in 1962 and received his M.A. from Bowling Green. For four years John was Assistant Director of Theatre at the College of Wooster. He has directed, acted and choreographed for the Huron Playhouse, the Trotwood Circle Theatre, the Lakeshore Playhouse, and the Minnesota Union Theatre. John will direct *A Thurber Carnival* and act in the other productions.

**MRS. PETIE DODRILL**, Costume Designer and Children's Theatre Director at Otterbein, continues in that capacity for the summer and will direct *The Absence of a Cello*. A graduate of Penn State with an M.A. in theatre from Ohio University, Petie has worked as actress, teacher, designer and director. She has created an active Creative Dramatics program for the Westerville Recreation Dept. This year she directed and designed costumes for *Peter Pan* and costumes for *The Music Man*.



DAIRY PRODUCTS

882-3631

# WESTERVILLE CREAMERY

Sports Equipment – Gifts – Greeting  
Cards – and most everything else at

## ROUSH HARDWARE

WESTERVILLE SHOPPING CENTER

Open Evenings till 9 p.m.

## CELLAR LUMBER

Honest, Courteous Service

Builds Our Business

**Westerville**

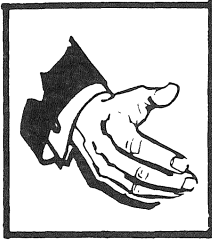

*"Good Neighbor Banking"*

**City National**

**BANK AND TRUST COMPANY**

Westerville Office

**FOR PRESCRIPTIONS**



**23 N. State St.**

**Phone 882-2392**

Compliments of

**MORELAND  
FUNERAL HOME**

**882-2197**

## *Director's Corner*

Cartoons capture the foibles of the human condition with the simplest use of artistic and literary lines. They arouse laughter while forcing deeper perceptions. Thurber considered himself foremost a cartoonist; the world knows him best for his cartoonesque prose.

James Thurber was, in his own words, "born on a night of world portent and high wind in the year 1894, at 147 Parsons Ave., Columbus, Ohio." He was educated at Ohio State University and drew upon his life in Columbus for some of his best-known pieces, among them *The Night the Bed Fell*. During the early 1920's he reported for the *Columbus Dispatch*. He joined the staff of the *New Yorker* magazine in 1926, continuing to contribute until his death in 1961.

At age 65, after a formidable output of some twenty books, one hit play (*The Male Animal*, with Elliot Nugent), and a zoo full of cartooned characters, Thurber returned to the theatre with *A Thurber Carnival*. The revue premiered at the Hartman Theatre in Columbus, Ohio, on January 7, 1960. Burgess Meredith directed the production starring Tom Ewell, Peggy Cass and Paul Ford. Thurber joined the cast for 88 Broadway performances and accompanied the show on its national tour.

"Humor is emotional chaos remembered in tranquility," he wrote. "Everytime is a time for humor. I write humor the way a surgeon operates, because...I have the hope it may do some good." "Our comedy should deal, in its own immemorial manner, with the American scene and the American people, without fear of favor, without guilt or groveling. Laughter could bring many things out into the open...."

Tonight's production departs from the spectacular scenic effects of the Broadway version. The simplest lines of the cartoon have served as inspiration. The black and white lines of the costumes are touched with suggestive colors and children's blocks build an adult world. Incidentally, Thurber spent the last 25 years of his life in almost total blindness. His cartoons were sketched with black grease crayon on yellow sheets over a bright light. His prose was written in large letters on a blackboard then copied by a secretary.

For the company, this has been a rediscovery of Thurber. The approach has been improvisational, like opening a book and being so delighted that you must share it with a friend. We look forward to having you as friends tonight.

*John Chase Soliday*



## *Summer Theatre Patrons*

- |   |   |
|---|---|
| <p>*MR. AND MRS. PHILLIP ASHLEY, Westerville<br/>         **MR. AND MRS. PAUL ASKINS, Westerville<br/>         *MR. AND MRS. HAROLD AUGSPURGER, Dayton<br/>         CHLOIE AND MARY L. BALLARD, Westerville<br/>         *MR. AND MRS. JOHN W. BATES, Columbus<br/>         **MR. AND MRS. GEORGE BEACHLER, Westerville<br/>         MRS. CHARLES BENNETT, Westerville<br/>         *MR. AND MRS. RUSSELL BOLIN, Uniontown<br/>         MR. AND MRS. JOE VOL BUTT, Marion<br/>         *MR. AND MRS. WILLIAM CARTER, Westerville<br/>         *MR. AND MRS. RUSSEL CATLIN, Westerville<br/>         MR. RICHARD CHAMBERLAIN, Reynoldsburg<br/>         MR. AND MRS. E. E. COLDWELL, North Marion<br/>         MR. AND MRS. RICHARD G. COOK, Gahanna<br/>         MR. AND MRS. CHARLES COOPER, Westerville<br/>         MR. AND MRS. FRANKLIN T. CORY, Columbus<br/>         *MR. A. MONROE COURTRIGHT, Westerville<br/>         MR. AND MRS. H. T. CRANE, Westerville<br/>         MR. AND MRS. MELENCIO CUA, Westerville<br/>         **MISS MARILYN DAY, Westerville<br/>         **MR. AND MRS. JAMES DUNPHY, Westerville<br/>         **MR. AND MRS. ROBERT ELLIOTT, Westerville<br/>         **MR. AND MRS. WARREN ERNSBERGER, Westerville<br/>         MRS. LILLIAN FRANK, Westerville<br/>         *DR. AND MRS. WILLIAM FREEMAN, Westerville<br/>         **DR. AND MRS. JAMES GRISSINGER, Westerville<br/>         **DR. AND MRS. HENRY M. GROTTA, Delaware<br/>         *MR. AND MRS. GEORGE W. HENDERSON, Westerville<br/>         DR. AND MRS. MICHAEL HERSCHLER, Worthington<br/>         **DR. H. C. HOLDREN, Westerville<br/>         MR. ROBERT HERR, Delaware<br/>         *MISS KIM JENNINGS, Westerville<br/>         **DR. AND MRS. RAYMOND L. JENNINGS, Westerville<br/>         DR. AND MRS. THOMAS J. KERR, Westerville<br/>         *COL. AND MRS. WILLIAM KLARE, Worthington<br/>         **MR. AND MRS. ROBERT LAIRD, Westerville<br/>         MR. AND MRS. CHARLES LEMBRIGHT, Belle Center<br/>         DR. AND MRS. NORRIS LENAHA, Columbus</p> | <p>MISS JAN LENAHA, Columbus<br/>         *MR. AND MRS. DON LORTZ, New Albany<br/>         *MR. AND MRS. GEORGE McBRIDE, Westerville<br/>         **MR. JAMES McCLOY, Westerville<br/>         *MRS. ALBERT C. MAY, Westerville<br/>         *MISS JO ANN MAY, Westerville<br/>         *MRS. HOWARD MENKE, Westerville<br/>         *MR. AND MRS. JOHN MENKE, Westerville<br/>         **MR. AND MRS. ROY METZ, Columbus<br/>         MR. AND MRS. RAY MIKESELL, Westerville<br/>         **DEAN AND MRS. JAMES MILLER, Westerville<br/>         *MR. AND MRS. JAMES MILLION, Westerville<br/>         **MR. AND MRS. ALAN NORRIS, Westerville<br/>         "O" CLUB, Westerville<br/>         **DR. AND MRS. TOM E. PAPPAS, Westerville<br/>         *DR. AND MRS. GEORGE PHINNEY, Worthington<br/>         **MR. AND MRS. CHARLES T. PISOR, Westerville<br/>         **MR. AND MRS. A. G. RUNNELS, Westerville<br/>         MR. AND MRS. J. E. SHERIDAN, Westerville<br/>         *MR. AND MRS. ROBERT M. SHORT, Westerville<br/>         MR. AND MRS. G. W. SINGLETON, Westerville<br/>         **MR. AND MRS. L. WILLIAM STECK, Westerville<br/>         **MR. AND MRS. JOEL SWABB, Westerville<br/>         **MR. AND MRS. C. WILLIAM SWANK, Westerville<br/>         **DR. AND MRS. JOHN L. THOMPSON, Westerville<br/>         **MR. AND MRS. HORACE W. TROOP, Westerville<br/>         **DR. AND MRS. LYNN TURNER, Westerville<br/>         **MR. AND MRS. F. B. TURNEY, Delaware<br/>         **MRS. L. L. VAN SANT, Westerville<br/>         **MISS JOANNE VAN SANT, Westerville<br/>         **MR. AND MRS. WAID VANCE, Westerville<br/>         MR. AND MRS. KARL VOLKMAR, Westerville<br/>         *MR. J. H. WENGER, Westerville<br/>         **E. AND J. WHITNEY, Westerville<br/>         **MR. AND MRS. STUART WILDMAN, Westerville<br/>         **MR. AND MRS. C. E. WILLIS, Westerville<br/>         **DR. AND MRS. JOHN C. WORLEY, Westerville<br/>         **MARGUERITE TUCKER, Westerville<br/>         DR. HAROLD HANCOCK, Westerville</p> |
|---|---|

We would like to extend grateful appreciation to the above persons for their support of the Otterbein Summer Theatre. Each THEATRE PATRON has contributed \$10 or more. The \*\* indicates persons who have contributed all three seasons, while the \* indicates persons who have contributed two seasons. Other persons desiring to be PATRONS may do so at the Box-Office. Patron money this season has been utilized to obtain actors and technicians for the company.

## *Theatre Dinners*

We are pleased to announce that we have completed special arrangements with Williams Grill for a THEATRE DINNER package to be served before any performance during the entire season. The dinner will be a rib-eye steak with appetizer, salad, choice of potato, vegetable and beverage. Cost of the package will be \$4 per person (theatre tickets are normally \$1.75 and dinners \$3.50) for non-season ticket holders and \$2.75 for season ticket holders. Reservations for tickets and dinners may be made by calling the Campus Center Box-Office (882-3601) from 12 noon to 9 p.m. Monday thru Saturday, or persons with tickets may make reservations at Williams Grill.

*For All Your Banking Needs*



**HUNTINGTON  
NATIONAL  
BANK**

**Westerville Office**

**Main St. and Schrock Rd.**

**469-7066**

## *Summer Theatre Company*

**ROBERT ALTMAN, JR.**, a Kenyon College senior theatre student, is from Pittsburgh, Pa. Bob has appeared in over 10 productions at Kenyon, including *Hamlet*, *Charley's Aunt*, *The Beggar's Opera* and *Romeo & Juliet*. He recently starred as Prince Hal in their production of *Henry IV*.

**LARRY EVANS**, an Otterbein graduate from Columbus, is serving as Property Assistant and will do some acting. Larry is the only person who has been a member of all three Summer Theatre companies. He will enter Bowling Green in the fall as a graduate student in theatre.

**SHIRLEY CROSSLAND**, an Otterbein College junior from Ontario, is serving as Costume Assistant for the summer. Shirley has worked backstage in almost every capacity, but she has spent most of her time on costumes since she hopes to pursue this as a career.

**MARY FURNISS**, an Otterbein graduate from Westerville who was in the original company returns for a second summer of acting. Outstanding roles include Cora in *The Dark at the Top of the Stairs*, Emily in *Our Town*, Portia in *Merchant of Venice*, the wife in *Subject Was Roses* and Mrs. Antrobus in *Skin of Our Teeth*. Mary plans a career in professional theatre.

**MIKE HARTMAN**, an Otterbein senior from Dayton, is a member of the acting company. His most recent appearances were as Starky in *Peter Pan* and the Common Man in *A Man For All Seasons*. Mike has been very active in oratory — he hopes to enter the ministry.

**TERI HIATT**, an Otterbein senior from Whitehall, returns as an actress for a second summer having been in the original company. Outstanding roles include Rosalind in *As You Like It*, Jeannie in *Brigadoon*, Elizabeth in *The Crucible*, *Peter Pan*, Sabina in *Skin of Our Teeth* and Alice in *A Man For All Seasons*.

**ANN HOUSER**, an Otterbein junior from Detroit, serves as Box Office Assistant for the summer. She has worked extensively in all offstage areas, but she is particularly interested in costumes, properties and front-of-house activities.

## **CRAY'S, INC.**

For the Finest  
MEN'S and WOMEN'S SPORTSWEAR  
Look to  
CRAY'S SPORTSWEAR

31 North State Street

## **TONY'S** *Music Shop*

Records  
Sheet Music  
Instruments  
Stereo & Hi Fi Dealer

*The Complete Music Store*

**37 N. STATE ST.**

**882-3563**

# WESTERVILLE HARDWARE CO.

"Merchandise That Satisfies"

882-2166

College and State Streets  
Westerville, Ohio

# JENNINGS & MEREDITH INSURANCE INC.

**INSURANCE and  
REAL ESTATE**

16 West College Avenue

882-3641

882-2427

**DAVID MACK**, an Otterbein sophomore from Lakewood High in Cleveland, is a member of the acting company. Dave is at Otterbein on a joint athletic-theatre scholarship. Recent acting roles include Henry Higgins in *My Fair Lady* at Lakewood and Thomas Cromwell in the Otterbein production of *A Man For All Seasons*.

**PATRICIA MACHADO**, an Ohio State University graduate in theatre, is from Cleveland Heights. She plans to enter graduate school in theatre this fall. Recent acting experiences include Lydia Languish in *The Rivals*, Cathy in *Suddenly Last Summer* and Kathryn in *Royal Gambit*.

**GLENN PLUM**, a senior theatre student at Otterbein, is serving as Scenery-Lighting Assistant. Glenn has worked in almost every possible theatre capacity, from actor to designer. He appeared as the Soldier in *The Wizard of Oz*, and he designed *Peter Pan*. He recently was named the Outstanding Junior Theatre student at Otterbein.

**JOHN SOLIDAY** — see previous page under directors.

**JOHN WADDINGHAM**, an Otterbein senior from Troy, Ohio, has done numerous roles including Silvius in *As You Like It*, Lorenzo in *The Merchant of Venice*, lead dancing roles in *Brigadoon* and *Carousel*, Tommy in *The Music Man* and Richard Rich in *A Man For All Seasons*. John hopes to pursue a professional career.

**PENNIE WILFONG**, senior theatre student from Defiance College, is from Delaware. Recent roles Pennie has portrayed include lead roles in *J.B.*, *A Taste of Honey*, *Streetcar Named Desire*, *Romeo and Juliet* and *The Lark*. Pennie recently won the state oral interpretation contest.

**SUE LARE** and **KATHY TITLEY** are college apprentices to the company. Sue is an Otterbein junior and Kathy has graduated and will teach high school theatre in the fall...both have extensive experience.

**JOHN ABER** and **THOMAS TILTON** are high school apprentices for the 1969 season. John is an incoming freshman from Newark who plans to major in theatre, while Tom is a senior at Marion Harding High School in Marion.

Restrooms and telephones are located on the main floor.

APPROVED **SINGER** DEALER

## FRAN'S SEWING CENTER

10 N. STATE ST. 882-4926

FABRICS — PATTERNS — TRIMS — NOTIONS

## WESTERVILLE PHARMACY

PRESCRIPTIONS-COSMETICS

882-3627



"Charge It"

"IN HEART OF  
WESTERVILLE SHOPPING CENTER"

Open Daily 9 a.m. to 10 p.m.  
Sundays 12 Noon to 8 p.m.

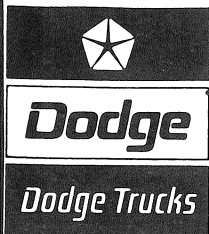

# GENE GOULD INC.

320 S. STATE 882-7446

# JOHN EVANS

SINCE 1935

*Appliance — Television  
Service & Sales*

359 S. State St. 882-2381

## WESTERVILLE CLEANERS

Try Our Shirt Laundry

40 W. Main St.  
Westerville, Ohio

## Westerville Florist

*Flowers For All Occasions*

14 S. State St. 882-2000



## State Savings

WHERE HAPPY PEOPLE SAVE  
FOR A SUNNY DAY

WESTERVILLE OFFICE  
600 S. STATE ST.  
PHONE 882-7415

## ROSATI'S WESTERVILLE ROYAL BLUE

43 N. State St. 882-7539

9 a.m. to 8 p.m. Mon.-Thurs.  
9 a.m. to 9 p.m. Fri. & Sat.  
Open Sun. 11-5

## HILL FUNERAL HOME

220 South State

882-2121

## McVAY FURNITURE CO.

Central Ohio's Oldest and  
Largest Suburban Furniture  
Store

Westerville, Ohio

**Commercial - Wedding - Portraits**

*Daugherty*

Photo-Industries  
of  
Westerville, Ohio

**49 E. College Ave.  
882-4242**

**R. N. (Bob) Daugherty  
(Otterbein — Class of '40)**

# **WESTERVILLE PUTT PUTT**

**5891 Westerville Rd.**

**Open 9:00 a.m.-11:00 p.m. Mon. thru Sat.  
1:00 p.m.-11:00 p.m. Sun.**

***Fun and enjoyment for all the family***

**KIDDIES DAY**  
**9 til 12**  
**every Sat.**  
**60¢**



**SEASON RATES**  
**Now available**