

Otterbein University

Digital Commons @ Otterbein

1990 Summer Theatre

Productions 1981-1990

6-27-1990

Move Over, Mrs. Markham

Otterbein University Theatre and Dance Department

Follow this and additional works at: https://digitalcommons.otterbein.edu/summer_production_1990



Part of the [Acting Commons](#), [Dance Commons](#), and the [Theatre History Commons](#)

Recommended Citation

Otterbein University Theatre and Dance Department, "Move Over, Mrs. Markham" (1990). *1990 Summer Theatre*. 1.

https://digitalcommons.otterbein.edu/summer_production_1990/1

This Book is brought to you for free and open access by the Productions 1981-1990 at Digital Commons @ Otterbein. It has been accepted for inclusion in 1990 Summer Theatre by an authorized administrator of Digital Commons @ Otterbein. For more information, please contact digitalcommons07@otterbein.edu.

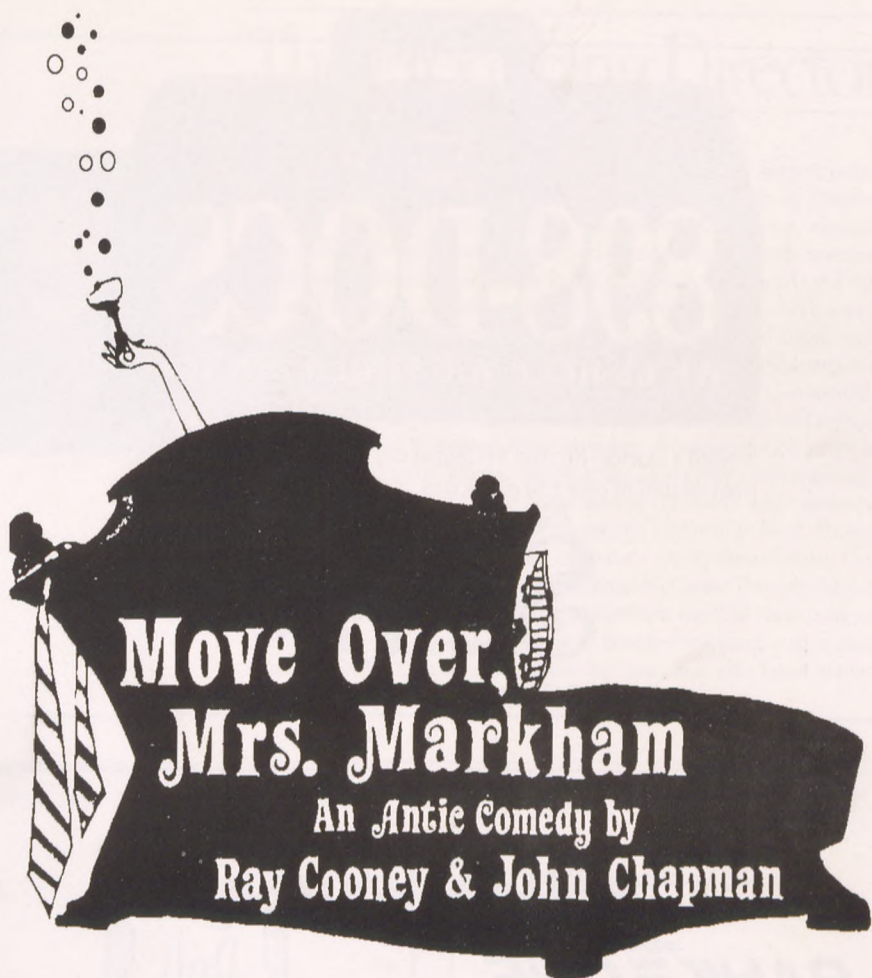

June 27 to July 14, 1990



Otterbein Summer Theatre
Otterbein College
100 West Home Street
Westerville, Ohio 43081

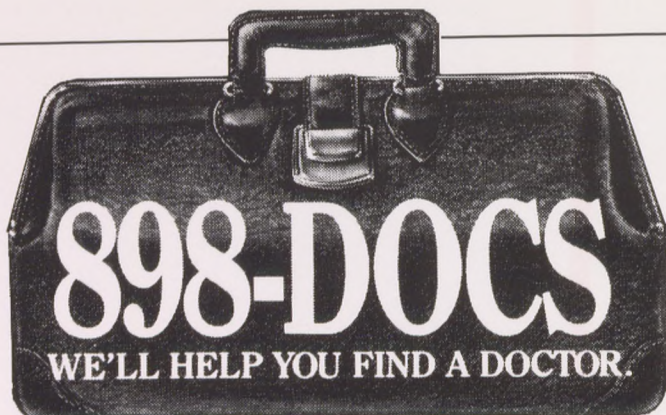

Need a Doctor? St. Ann's Hospital can recommend one near you from its staff of over 550 physicians, covering nearly every specialty.

Call today for a free referral.

St. Ann's
HOSPITAL

500 South Cleveland Avenue, Westerville, Ohio 43081

Searching for Something Better

BANK ONE™

**Two Convenient
Banking Locations**

Westerville North
17 North State Street
248-2640

Westerville South
77 Huber Village Boulevard
248-2650

BANK ONE COLUMBUS, NA

Member of BANKONE CORPORATION
Member FDIC



Overstuffed Sandwiches
Italian Sandwiches • Croissant Sandwiches
Bagels • Homemade Soups
Salads • Desserts • Bulk Meats & Cheeses

CATERING • PARTY TRAYS

EAT IN or CARRY OUT

DAILY LUNCHEON SPECIALS

Monday thru Friday 9-7, Sunday 11-4
15 EAST COLLEGE AVENUE
UPTOWN WESTERVILLE

891-7604

The Producing Director



Donald W. Seay, Chairman/Artistic Director of the Department of Theatre and Dance, marks his first season as Producer of Otterbein Summer Theatre. Having worked as an actor, director, designer, teacher and administrator, Dr. Seay's theatrical training and experience is extremely broad. In addition to the doctorate, Don holds the MFA, MS, and BS degrees. Prior to his work at Otterbein, Dr. Seay was the Chairman/Artistic Director of Theatre at St. Edward's University, a department noted for its effective use of professional guest artists in the training of undergraduate theatre students. Dr. Seay has also served on the faculties of the University of Arkansas, the University of Minnesota, the University of Wyoming, the University of Southern Colorado, and Gustavus Adolphus College. While at the University of Minnesota, he was awarded McMillen and Tozer Grants for study and research in England, France, East and West Germany, Finland, Poland, Hungary and Czechoslovakia. A member of Actor's Equity Association, Don's professional credits include work with the McCarter Theatre, the Alley Theatre, The Cincinnati Playhouse in the Park, the Erie Playhouse, and the Mary Moody Northern Theatre. Besides teaching and a strong involvement in theatre production, Dr. Seay has also been active in various national and regional theatre organizations.

Courtesy Automobile provided for guest artist by:



WESTERVILLE SHOPPING CENTER

74 West Schrock Road Telephone 614-882-1535
WESTERVILLE, OHIO 43081

"RECOMMENDED BY REPUTATION"

COCKERELL'S Westerville Restaurant

ONE NORTH STATE STREET • WESTERVILLE, OHIO • 882-9932

- Breakfast
- Lunch
- Complete Dinner Menu
- Children's Portions

Personalized Catering
American-Italian Foods
Party or Meeting Room



The Theatre Patrons

The Otterbein Summer Theatre Company, Staff, and Guest Artists gratefully acknowledge the following individuals, families and corporations that have contributed to our patron fund drive. Without their support our 24th Summer Season would not have existed.

The contributions listed in this program are current through June 18, 1990. If you are a contributor and your name does not appear in this program, please call 614/898-1709.

Director

Mr. and Mrs. B. Peter Diol
Mike and Nancy Edgar
Joyce Slater Seretny

Star

Dr. and Mrs. Herbert Bean
Dennis and Jane Blank
William and Patricia Busche
Drs. David and Edie Cole
Joan and Jack M. George
Betha F. Gilbert
Al Minor
Michael and Carol Musick
Richard D. Rinehart
David and Joyce Warner

Featured Player

Cameron Allen
David and Sue Arter
Mr. and Mrs. Benson H. Baker
Richard and Mary Eve Corrigan
Edmund and Diane Cox
Mr. and Mrs. Fred E. Fleming
Sid and Connie Green
Mr. and Mrs. Henry M. Grotta
Fred and Dorothy Landig
Dr. Milton A. Lessler
Dr. and Mrs. Ronald Litvak
Oscar and Patti Lord
S. Clark Lord
Daniel and Mildred Patience
Paul and Sheila J. Reiner
Mrs. Annabelle Robinson
Olesia Wojcieszyn

Cameo

Dr. Hugh and Elizabeth Allen
Margaret R. Ashbrook
Nelson T. Ball
Susan Baniak

Mary Carol and Gordon Barr
George and Olive Bates
Warner W. Behley
Linda J. Bixby
Mr. and Mrs. Patrick E. Blayney
Carl A. Boehm
Roderick K. Bowman
Mr. and Mrs. Richard Brown
Jerry and Susan Brown
Beth Burrier
Larry and Marge Cepek
Mr. and Mrs. Bert Charles
Dean and Karen Coe
Nancy D. Colley
Robert and Renetta Connery
Gene and Christine Coupland
M. L. D'Ooge
John W. Dawson
Ross and Mary Day
Dr. Roger and Dorothy Deible
Mr. and Mrs. Rod Dew
Margaret Morgan Doone
Walter J. Doyle
Michael and Peg Duffy
Jim and Jan Dunphy
Jon Eckert
Mrs. E. M. Eimas
Ron and Carolyn Eisele
Delores Evans
Bill and Cheryl Fenneken
Howard and Ellen Foster
Ernest and Neva Fritsche
Dr. and Mrs. Francis W. Gallagher
Alzada H. Gallogher
Louis E. Gerber
Roger N. Girard Jr.
Ray and Jane Goodrich
Mrs. Sarah R. Gorsuch
Joan and Glenn Gress
Joan and Joseph Halla

Paul and Janet Hammock	Charles and Shirley	Annabell and
Jack and Charlene Hammond	McJunkin	C. Kenneth Smith
Nancy E. Harmelink	Dick McKenzie	Donald and Ruth Smith
Warren and Hazel Hayes	Jack McLain	Ann and Bob Speer
Mr. and Mrs. Cyril	R. Fred McLaughlin	William and Rita Spooner
Hemmelgarn	Don and Joan McVay	Ron and Joyce St. Pierre
Gayle Herried	Mr. and Mrs. Joseph Miles	Barbara Stephens
Ruth W. Hetzel	Marvin C. Miller	Joanne Stickel
Elliot and Ruth Hodgdon	C. Oliver and Anna Marie	Ann Sticksel
Donna Hosmer	Montgomery	Don R. Stout
Roger and Robin Howard	Jack and Peggy Moreland	Dora Strohecker
Dr. Thomas R. James	Robert and Martha Morrison	Thomas and Marcella
Charles and Kay Jenkins	Patricia Mynster	Targett
David and Virginia Jones	Alan E. Norris	J. Mikal and Janice
Ron and Suzi Jones	Mr. and Mrs. Dennis Norton	Townseley
David C. Jones	Phyllis O'Saben	Roger and Elizabeth Tracy
Robert and Belinda Judson	Jeffrey N. Polster	Dave E. Tuttle
David V. Kaczmarek	Todd and Mollie Ann	Dr. and Mrs. Leon I.
Carolyn Kneisly	Prasher	Twarog
Col. and Mrs. Paul H.	Karl P. Reiser	Mr. and Mrs. David A.
Koreckis	Charles and Gloria Riggle	Uhrick
John G. Lambert	Paul F. and Ruth Riggle	Mr. and Mrs. Waid and
Dr. and Mrs. R. P. Langins	Gerane Rohner	Sylvia Vance
Thomas and Mary Lew Lewis	Mr. and Mrs. Charles	Virginia H. Weaston
Mrs. Raymond M. Lilly	Rosenquist	Joel and Barbara Weaver
Doris M. London	Edwin L. Roush	Kurt Weiland
Richard and Gail Lyndes	Jo and Al Runnels	Ann Weekley
Donna and Richard	Mary Saltz	Ella Richey Wells
MacMeans	Mr. and Mrs. Charles	Mary C. Wells
Paul and Sandy Maiwald	Sedgwick	Darthea Whipling
Duane and Jacquelynn	Steve and Debbie Segner	Carol L. White
Marble	Tadd and Nancy Seitz	Wayne Richard Williams
Wilbur and Carolyn	Alyce Sheridan	Phyllis Williams
McCormick	Mrs. Robert Short	Roger L. Wilson
Mr. and Mrs. James McCullen	Douglas Smeltz	Mr. and Mrs. Roy
		Worthington

CAXTON PRINTING COMPANY



40 WEST COLLEGE AVENUE
WESTERVILLE, OHIO 43081

890-1516

Larry McVay
Lawrence McVay

The Company



Craig D. Barnes (Stage Manager) is a senior BFA stage management major from Hudson, Ohio. Craig has appeared as the Frog Footman in *Alice in Wonderland*, a page in *Romeo and Juliet* and in the chorus in *Sweeney Todd*. His stage management credits include the 1990 Dance Concert and *She Stoops to Conquer*.



Keith Berkes (Actor) is a senior BFA performance major from North Royalton, Ohio. His previous roles include Lord Montague in *Romeo and Juliet*, Histangra in *A Flea in Her Ear*, and Wykowski in last summer's *Biloxi Blues*. This is Keith's second season with Otterbein Summer Theatre.



Meg Chamberlain (Actor) is a junior BFA performance major from Vermilion, Ohio. Previous roles at Otterbein include Lady Montague in *Romeo and Juliet*, Jinx in the workshop production *Life Under Water* and Lady Saltburn in this past season's *Present Laughter*. This is her first season with Otterbein Summer Theatre.



Alexander Chatfield (Stage Manager/Actor) is from Middlefield, Ohio. Recent stage management credits include *Evita* and *Present Laughter*. He also appeared as Sir Charles Marlow in *She Stoops to Conquer*. After summer, Alex is heading to The Cleveland Play House to pursue a stage management internship.



Kim Clay (Production Assistant) is a sophomore BFA performance major from Galloway, Ohio. Past technical credits include properties crew for *Stepping Out* and costume crew for *Evita*. She is a member of Otterbein chorale and models locally. This is Kim's first season with Otterbein Summer Theatre.



Ann Marie Elder (Production Assistant) is a senior adult transfer student originally from Cleveland, Ohio. She will be graduating next spring with a BA degree and hopes to pursue graduate studies in theatre. This is Ann's first season with Otterbein Summer Theatre.



Cheryl Gaysunas (Actor), a freshly graduated alumni, was seen last year as Clara in *I'm Not Rappaport*, Laura in *The Unexpected Guest* and Daisy in *Biloxi Blues*. She also appeared in *Camille*, *Harvey* and several mainstage productions including the homicidal maid in *The Musical Comedy Murders of 1940* and the chain-smoking maid of *Present Laughter*. After *Markham*, Cheryl is off to New York to boldly go where most actors have gone before.



John R. Gutknecht (Assistant Set Designer/Tech Director) is returning for his fourth consecutive season with Otterbein Summer Theatre. Next year, he heads to Denver to serve as assistant set designer at the Denver Center Theatre Company. His design credits include *Present Laughter*, *I'm Not Rappaport*, *Biloxi Blues*, *Sweeney Todd*, and *Quilters*.



Jess Hanks (Actor) is a BA theatre and English major from Columbus. Most recently, Jess appeared as Che in the spring musical *Evita*. He has also appeared in *Sweeney Todd* and the workshop *Hopscotch*. This is Jess' first season with Otterbein Summer Theatre.



Kimberly Kefgen (Box Office Assistant) is a sophomore BFA performance major from Chillicothe, Ohio. In addition to working several crews, Kim performed in the Otterbein workshop *The Mice Have Been Drinking Again*. This is Kim's first season with Otterbein Summer Theatre.



Anastasia Klimaszewski (Actor) is a sophomore BFA performance major from Aurora, Ohio. This past season she appeared as Vera in *Stepping Out*, the Queen in *Cinderella*, and performed in the chorus of *Evita*. Anastasia also choreographed and performed a solo piece in this past season's dance concert. She joins Otterbein Summer Theatre for the first time this season.



Gregory Owen-Houck (Scene Shop Assistant) will be completing his final year in Otterbein's BFA design/technology program. As a senior he hopes to design lights for the mainstage and is looking forward to an internship in Chicago or Denver.



Colby Anne Paul (Actor) is a senior BFA musical theatre major from Worthington. Previous credits include Maxine in *Stepping Out*, the wicked step sister in *Cinderella*, and Sheila in *A Chorus Line*. Colby has also appeared in productions at Players Theatre Columbus, CATCO, Columbus Light Opera, and Gallery Players. This fall Colby heads to New York to complete an internship at Simon and Kumin Casting agency.



Mary C. Randle (Scene Shop Assistant/Actor) is joining Otterbein Summer Theatre for the first time. She last appeared as Sylvia in last season's comedy *Stepping Out* and was the properties mistress for *Evita*. Mary is a junior BFA performance major from Hilliard, Ohio.



Ian Short (Assistant Stage Manager/Actor) is a sophomore BFA performance major from Gahanna, Ohio. He appeared as Diggory in *She Stoops To Conquer*, Gene in the workshop *The Author's Voice*, Norm in the workshop *Present Tense* and was a chorus member for *Evita*. This is Ian's first season with Otterbein Summer Theatre.

The Company (Continued)



Lisa J. Snodgrass (Production Manager) is a senior BFA design/technology major from Barnesville, Ohio. This is her third season with Otterbein Summer Theatre. She recently stage managed *Fool For Love* and production managed *She Stoops to Conquer*. In the fall, Lisa Jo will intern with the Mark Taper Forum in Los Angeles.



Bill D. Timmins III (Actor) is a junior BFA performance major from Westerville. Most recently, Bill appeared as Eddie in Sam Shepard's *Fool For Love* and Morris Dixon in *Present Laughter*. This is Bill's first season with Otterbein Summer Theatre.



Michael S. Warren (Stage Manager/Actor) is a senior BFA performance/stage management major from Beverly, Ohio. Michael has appeared as the Herald in *Cinderella*, Peter in *Romeo and Juliet* and the Birdseller in *Sweeney Todd*. Also, he assistant stage managed this past season's production of *She Stoops To Conquer*. This is Michael's first season with Otterbein Summer Theatre.



Bradley K. Wees (Costume Shop Assistant) is a senior BA design/technology and English major from Barnesville, Ohio. Brad was a costume shop assistant for the '89-'90 season, as well as being wardrobe master for *She Stoops To Conquer*, make-up artist/hair-stylist for *Evita* and properties master for *Fool For Love*. This is Brad's first season with Otterbein Summer Theatre.



Julie Anne Wetherbee (Assistant Managing Director), a recently graduated alumni, served as scenic designer for *Fool For Love* and production manager for this past season's *Stepping Out*. She will be setting out for Washington, D.C. in the fall to pursue a professional career in theatre. This is Julie's second season with Otterbein Summer Theatre.



Phillip Wolfe (Box Office Assistant) is a sophomore BFA performance major from Columbus. This past season, Phil appeared as the drunk in *She Stoops To Conquer* and in the workshop productions *Spittin' Image* and *Lou Gebrig Did Not Die of Cancer*. This is Phil's first season with Otterbein Summer Theatre.

J. Christopher Wojcieszyn (Sound Designer/Properties Buyer) is returning for his second season with Otterbein Summer Theatre. He is a junior BFA design/technology major originally from Buffalo, New York. Past technical credits include assistant sound designer for *Evita*, lighting designer for the '90 Dance Concert, sound technician for *Children Of A Lesser God* and sound technician for last year's summer season.



Otterbein Summer Theatre presents...



Move Over, Mrs. Markham

An Antic Comedy by
Ray Cooney & John Chapman

Dr. Donald W. Seay, *Producing Director*

Tod Wilson, *Managing Director*

Directed by Carter W. Lewis

With Equity Guest Artists Ed Vaughan and Dennis Romer

Set and Lighting Designer Robert Johnson

Costume Designer Katie Robbins

Lighting Designer Robert Johnson

Sound Designer J. Christopher Wojcieszyn

Production Manager Lisa J. Snodgrass

Stage Manager Craig D. Barnes

Assistant to the Director Kim Clay

*Move Over, Mrs. Markham is presented through special arrangement
with Samuel French, Inc., 45 W. 25th St., New York, N. Y. 10010.*

The Guest Artists

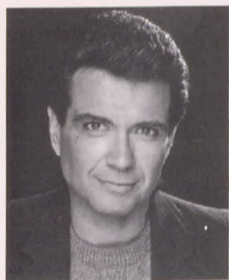

Dennis Romer (Henry Lodge), currently serving on the faculty of Otterbein's Department of Theatre and Dance, has performed in many memorable OST productions including *Camille*, *Plenty*, and *Whose Life Is It Anyway?* A 1971 Otterbein graduate, he received his MFA from Wayne State University and was an acting and directing member of the Hilberry Repertory Theatre where he was fortunate enough to have the opportunity to do approximately 400 performances of 12 different plays in rep over a two year period.

Dennis was an acting member of the Raft Theatre Company in NYC, and The Ensemble Studio Theatre in LA, where his major commitment was to new plays. As a professional actor, Dennis has performed Off-Broadway, Off-Off Broadway, and in several regional theatres in such diverse productions as *Twelfth Night*, *As You Like It*, *Shenandoah*, *The Three Musketeers*, *Barefoot in the Park* and several world premieres. A soap opera veteran, Dennis has created several memorable lovers and villains, but was only officially killed off on camera in *Search for Tomorrow* (he has also appeared in over 70 TV commercials and numerous voice-overs). As a prime time TV guest star, Dennis' favorite credits include *Hotel*, *Dynasty*, *Starman*, *Matt Houston* and *Love, Sydney*. He is married to Doreen Dunn and they have a seven-year-old son, Eric.



Ed Vaughan (Philip Markham) has been a member of Actors' Equity since 1975 and holds the honor of being the first professional actor to work under a guest artist contract at both Players Theatre Columbus and Otterbein Summer Theatre. Mr. Vaughan has worked as an actor, director, stage manager, theatre manager, artistic director, or producer on over two hundred theatrical productions, working with such notable personalities as Don Ameche, Myrna Loy, Joseph Cotten, Anne Miller, Pat O'Brien, Cesar Romero, and Martha Raye. Other guest artist appearances at Otterbein include: Nat Moyer in last season's highly acclaimed *I'm Not Rappaport*; Captain Scott in *Terra Nova*; Sir Wilfred in *Witness for the Prosecution*; Pseudolus in *A Funny Thing Happened on the Way to the Forum*; and Father Rivard in *A Runner Stumbles*. Mr. Vaughan is currently an Assistant Professor in the Department of Theatre and Dance and resides in Westerville with his wife Linda and their two children, Michael and Emily.



The Cast

Joanna Markham	Cheryl Gaysunas
Alistair Spenlow	Bill D. Timmins III
Sylvie	Anastasia Klimaszewski
Linda Lodge	Meg Chamberlain
Philip Markham	Ed Vaughan
Henry Lodge	Dennis Romer
Walter Pangbourne	Michael S. Warren
Olive Harriet Smythe	Mary C. Randle
Miss Wilkinson	Colby Anne Paul

The action of the play takes place in Mr. and Mrs. Markham's top floor London flat on a summer evening.

ACT 1.

About 7:00 p.m.

Intermission

ACT 2.

The same. The action is continuous.

Mr. Vaughan and Mr. Romer appear courtesy of Actors' Equity Association.

The Director

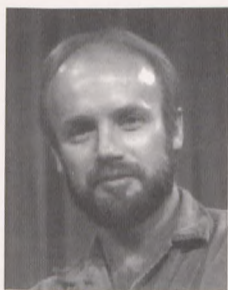

Carter W. Lewis (Director) an Otterbein alumni, returns once again to direct with Otterbein Summer Theatre. Audiences may recall Carter's critically acclaimed productions of *Camille* and *Plenty*. He has directed over fifty productions nationwide and over a dozen new works including the American premiere of Hugh Leonard's *DA*. He was the recipient of an Ohio Arts Council Fellowship for Playwriting in 1983 prior to moving to California in '84. Carter has received many prestigious awards for writing, most recently The Cincinnati National New Play Award for his play *Uprights* in 1987, and an award winning production of his latest play *The Women of My Father's House* at the Contemporary American Theatre Company. Carter is currently working as Literary Manager for Up Start Stage in Berkeley, California.

Piano Tuning and Maintenance

Compliments of

KIMBERLY FIPPIN

37 University Street
Westerville, Ohio 43081
(614) 890-2197

TUNING • REPAIR • REGULATION

Isn't it Time You Sat In the Good Seats?

Rent or rent-to-own highquality, high style brand name furniture. Or buy from our wide selection of new and rental resale furniture, all great values at great savings.

Choose from chairs, tables, desks—everything for your home or office. CORT has the good seats—and a whole lot more.

CORT Furniture Rental

4870 Evanswood Drive
436-6440

6339 Sawmill Road
792-1003



...My Name is Alice

Conceived by Joan Micklin Silver
and Julianne Boyd

July 4 - 28, 1990

The Off-Broadway hit musical comedy about the problems and pleasures of being a woman in the 1990's. From the bawdy naughtiness of "Honeypot" (in which a blues singer talks with her analyst about sex) to the poignancy of two women's lifelong relationship in "Friends," ALICE provides pure fun!

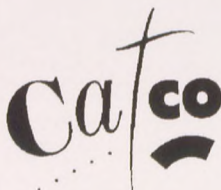

Contemporary American
Theatre Company
512 N. Park Street
Columbus, Ohio 43215

461-0010

For Your Information

Backstage Visit

You are welcome to come backstage and say "hello" to the cast, crew and guest artists immediately following any performance.

Latecomers' Policy

The House Manager may seat latecomers only during times which minimize disruption of the play. The management accepts no responsibility for inconvenience to latecomers and can make no adjustment because of it.

Fire Notice

The exit indicated by a red light nearest to your seat is the shortest route to the street. In the event of fire or other emergency please do not run - walk to that exit.

Group Sales

Groups of 15 or more are eligible for special group rates. For more information call the box office at 614/898-1109.

Cameras and Recording Devices

The use of recording equipment and the taking of photographs during a performance are strictly prohibited.

Refreshments

The refreshment stand is located in the lobby for your convenience. We would appreciate your cooperation in not bringing cups into the theatre. Thank You.

Smoking

Smoking is permitted in the non-carpeted area of the upstairs lobby only.

Restrooms and Telephones

The restrooms and telephones are located upstairs opposite the main entrance of the Campus Center.

Administrative Office

614/898-1709
Monday through Saturday 9:30-5:00 p.m.

Box Office

614/898-1109
Monday through Saturday 12:30-8:30 p.m.
Sundays 12:30 p.m. to 2:30 p.m.

Mailing Address

Otterbein Summer Theatre
100 West Home Street
Westerville, Ohio 43081

*Ralph
Studio*

(614) 882-1842
48 North State Street
Westerville, Ohio 43081

Photographic Artists

Ralph P. Geho, C.P.P.
Artist/Photographer
Owner

THE ARTS



OF COLUMBUS

BancOhio salutes the spirit of Columbus
and the arts that give it sound,
and movement, and form.

Expect Red Carpet Service. Nothing Less.

 **BancOhio** National Bank

**For Your
Great
Performances**



NORTHLAND MALL

Morse and Karl Roads
Columbus, Ohio



"ENCORE"

another
season of fine
Otterbein College
Theatre



Go Krogering

The Staff

Tod Wilson, a 1986 Otterbein graduate and Otterbein Theatre Managing Director, joins Otterbein Summer Theatre for his sixth consecutive season. This is his fourth season as Managing Director. Tod completed work on his Master of Arts degree in Arts Management at The University of Akron.

Marcia Hain, Otterbein Costume Shop Supervisor, joins OST for her first season to design costumes for *Night Watch* and supervise the costume shop. Prior to joining the Otterbein staff, Ms. Hain was costume shop manager and designer for Action Costumes and Costume Specialists. While at Costume Specialists, Ms. Hain constructed the commercial characters Peter Panda (Children's Palace), Clifford, the big red dog and Teddy Graham Bears, just to name a few. She also worked for two seasons at Maine State Music Theatre. Marci earned her BS degree in Home Economics from The Ohio State University.

Robert Johnson, Otterbein Theatre faculty member and resident scenic designer since 1987, holds a Master of Arts degree from West Virginia University and a Master of Fine Arts degree from The Ohio State University, both in design. Rob's work as a scenic and lighting designer includes past notable Otterbein productions such as *Sweeney Todd*, *Camille*, and *A Chorus Line*. Recent designs include lights for *Evita*, set and lights for *Stepping Out*, and set for *She Stoops to Conquer*. Rob has also worked as a guest artist at Bowling Green State University where he designed their production of *Kismet*.

Katie Robbins, Otterbein costume designer, holds a BA degree in Drama from San Jose State University and an MFA in Theatre Design from Humboldt State University in California. Prior to joining the Otterbein College Theatre faculty, Katie worked as a freelance designer and as resident designer at East Texas State University. Although Katie has more than fifty productions to her credit, Otterbein audiences may recall some of her more recent work in *Fool For Love*, *She Stoops to Conquer*, *Stepping Out* and *Present Laughter*. Katie is a member of USITT, IATSE, and has been recognized for her work by both ACTF and the International Thespian Society. Katie, a native of Colorado, enjoys skiing, sailing, and motorcycling.

Fred J. Thayer, coordinator of design/technology, joins Otterbein Summer Theatre to design the set for *Night Watch*. Last summer, Mr. Thayer designed lighting for *The Unexpected Guest*. His most recent lighting design was for *Fool For Love*. This past fall, Mr. Thayer went on sabbatical traveling the country setting up internship opportunities for Otterbein students. Some of the key new design/technology intern opportunities include the Denver Center, Long Wharf, and The Shakespeare Theatre at the Folger.

SunLight

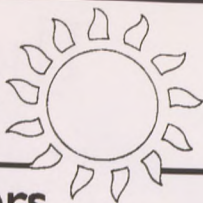

Cleaning Centers

FOR ALL YOUR LAUNDRY AND DRY CLEANING NEEDS
FIVE LOCATIONS TO SERVE YOU...INCLUDING WESTERVILLE SQUARE



Barton W. Yager

Painting and Decorating
Interior • Exterior • Paper Hanging

You will like us!

267-0659

30 Years Experience

WE WANT TO BUILD WITH YOU

THE CELLAR LUMBER COMPANY

DOING BUSINESS SINCE 1908

Your **SERVSTAR**® Dealer,

- Lumber
- Plywood
- Paneling
- Paint
- Roofing

- Insulation
- Doors
- Windows
- Moldings
- Hardware

Plan Estimating
WE SPECIALIZE IN CUSTOM MILLWORK
DELIVERY AVAILABLE

882-2323

137 EAST COLLEGE AVENUE



Flowers by Doris

Gifts-N-Things

30 East College Avenue
Westerville, Ohio 43081
(614) 882-0351

The Company & Staff

Dr. Donald W. Seay, *Producing Director*

Tod Wilson, *Managing Director*

Administrative Staff

Assistant Managing Director Julie Anne Wetherbee

Administrative Assistant Jeanne Augustus

Director of College Relations Patricia Kessler

Photographer Ed Syguda

Box Office Assistants Kimberly Kefgen, Phillip Wolfe

Production Staff

Production Coordinator Ed Vaughan

Production Manager Lisa J. Snodgrass

Assistant Set Designer/Tech Director John R. Gutknecht

Costume Shop Supervisor Marcia Hain

Stage Managers Craig D. Barnes, Alexander Chatfield, Michael S. Warren

Assistant Stage Manager Ian Short

Props Buyer J. Christopher Wojcieszyn

Scene Shop Assistants Gregory Owen-Houck, Mary C. Randle

Costume Shop Assistant Bradley K. Wees

Production Assistants Kim Clay, Ann Marie Elder

Acting Company

Alex Chatfield, Keith Berkes, Meg Chamberlain, Cheryl Gaysunas,

Jess Hanks, Anastasia Klimaszewski, Colby Anne Paul, Mary C. Randle,

Bill D. Timmins III, Ian Short, Michael S. Warren

BELFORD TIRE CENTERS



**Nobody
Fits You Like
Goodyear**



**Certified
Auto Service**

Westerville Road
and Schrock Road
891-0910



Cleveland Avenue
and Schrock Road
899-2500

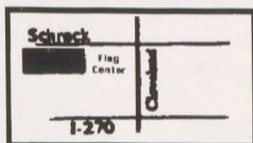

ROUSH

5 Area Stores to Serve You Better

WESTERVILLE

• ROUSH HARDWARE • ROUSH SPORTING GOODS

• ROUSHONDA • ROUSHONDA USED CARS

DUBLIN

• ROUSH HARDWARE •

Cardinal Travel Service

WESTERVILLE ORIENTED

AIRLINE TICKETS • AMTRACK
TOURS/CRUISES • HOTELS CARS

ALL TRAVEL SERVICES

Jane Getsinger, Mgr. Diana Karbler

Harry Miller Jack Groseclose

**550 North State Street
Westerville, Ohio 43081**

882-3743

Compliments of

**MORELAND
FUNERAL
HOME**



*"Serving the
Westerville Area
Since 1948"*



Distinctive
Flowers
Tailored
Just For You

**OLE
BARN**

Flowers

**34 W. Main St.
Westerville
882-0606**



Index of Advertisers

BancOhio National Bank	14
Bank One, Columbus, NA	2
Barton W. Yager	16
Belford Tire Centers	17
Cardinal Travel Service	18
Caxton Printing Company	5
The Cellar Lumber Company	16
Cockerell's Restaurant	3
Contemporary American Theatre Company	12
Cort Furniture Rental	12
Embassy Suites Hotel	20
Flag's	19
Flowers by Doris	16
Kimberly Fippin	12
Kroger	14
Moreland Funeral Home	18
Northland Mall	14
Ole Barn Flowers	18
Ralphoto Studio	13
Rosa's Deli	2
Roush Hardware	18
Roush Honda	3
St. Ann's Hospital	2
SunLight Cleaning Centers	16
The Well-Tempered Quiche	19



TWO EAST MAIN
WESTERVILLE OHIO

MONDAY - SATURDAY
11:15 AM - 3:30 PM



Where your good times have just begun

CLEVELAND AVENUE
& SCHROCK ROAD/890-49218
and
RIVERSIDE DRIVE &
FISHINGER ROAD/451-4517

Delphine's

*Good Food
& Spirits*

Anyway you look at it
DELPHINE'S is a great place for
dinner. Our new menu is REALLY
something to see and enjoy!

Call 890-8600 for
reservations

EMBASSY

SUITES

HOTEL

In the Corporate Exchange
I-270 and Cleveland Avenue