

Otterbein University

Digital Commons @ Otterbein

1970-1971 Season

Productions 1961-1970

3-4-1971

Othello

Otterbein University Theatre and Dance Department

Follow this and additional works at: https://digitalcommons.otterbein.edu/production_1970-1971



Part of the [Acting Commons](#), and the [Theatre History Commons](#)

Recommended Citation

Otterbein University Theatre and Dance Department, "Othello" (1971). *1970-1971 Season*. 3.
https://digitalcommons.otterbein.edu/production_1970-1971/3

This Book is brought to you for free and open access by the Productions 1961-1970 at Digital Commons @ Otterbein. It has been accepted for inclusion in 1970-1971 Season by an authorized administrator of Digital Commons @ Otterbein. For more information, please contact digitalcommons07@otterbein.edu.



Otterbein College Theatre

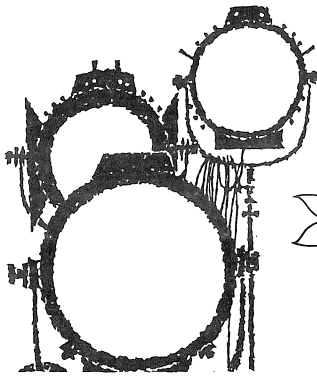

THERE'S NO BUSINESS LIKE "SHOW BUSINESS"
(and Buckeye Federal Savings)

for a friendly, helpful cast. Why not get
"better acquainted" with Buckeye tomorrow?



BUCKEYE FEDERAL SAVINGS
and loan association

INSURED SAVINGS

ONE SOUTH STATE STREET - WESTERVILLE

882-2319

Downtown Columbus and 12 convenient central Ohio locations

JENSEN JEWELRY

Diamonds & Rings

China & Sterling

Bulova & Longines Watches

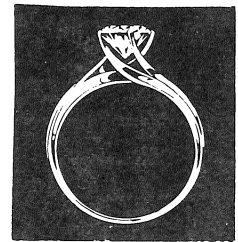

Phone 882-2959

50 N. State St.

Westerville

ELLIOTT-COOPER-BARR

INSURANCE AGENCY

BLENDON REALTY

39 N. State St.

882-2335

Westerville, Ohio

882-2336



VINCENT MOTORS CO.

PLYMOUTH

VINCENT R. DeFELICE, President

CHRYSLER

21 WINTER STREET

WESTERVILLE, OHIO

IMPERIAL

882-2314

Donator of Automobile for Guest Star

During Stay in Westerville

Otterbein College Theatre

presents

230th production

PROFESSIONAL GUEST STAR

**BROCK
PETERS**

SHAKESPEARE'S

Othello

MARCH 4-5-6, 1971

Director — DR. CHARLES W. DODRILL

Designer-Technical Director — PROF. FRED J. THAYER

Original Music by Conrad Susa by special arrangement with

MUSIC FOR THE THEATRE

Gugleotti-Black, 1 University Place, New York 10003

BROCK PETERS is appearing thru the courtesy of
Actors' Equity Association.

Quality Merchandise Reasonably Priced

J. P. MILES CO.

(formerly E. J. Norris & Son)

**21 N. State
Westerville**

882-2253

HOURS

DAILY 9:00-6:00

FRIDAY 9:00-9:00

Cast

in order of appearance

Roderigo, a Venetian Gentleman	Marc Smythe*
Iago, Ancient to Othello	Dave Mack
Brabantio, a Venetian Nobleman	Dave Graf*
Othello, a Moor	BROCK PETERS
Cassio, Lieutenant to Othello	Dennis Romer**
The Duke of Venice	John Aber*
Lodovico } Senators and Kinsmen to Brabantio	Tony Mangia*
Gratiano }	Ken Myers**
First Senator	Tony Del Valle*
Messenger	Larry Campbell
Desdemona	Stephanie Lewis**
Montano, Governor of Cyprus.....	Carter Lewis
Cypriot Soldiers	Keith Malick
	Tony Del Valle*
Emilia, Wife to Iago	Debbie Bowman**
Bianca, Mistress to Cassio	Shelley Russell
Attendants, Soldiers, Officers	Don Bean*, Gary Burgard, Larry Campbell, Tim Chandler**, Pam Erb, Eddie Jenkins, Vicki Langdon*

The action takes place in Venice and Cyprus

(There will be an Intermission of fifteen minutes.)

* Indicates membership in Cap and Dagger Dramatics Club

** Indicates membership in Theta Alpha Phi National Dramatics Honorary

Acknowledgments

We would like to thank the Howard Johnson's Motor Lodge North and Vincent Motors for their courtesy in providing living quarters and automobile for Brock Peters. Without their cooperation for the past several years the entire Guest Artist program could not have survived.

Costumes by Eaves Costume Company, New York

-- THE CRITIC'S CHOICE! --

Act I . . .

**A JUICY TENDER PRIME RIB DINNER,
topped off with our own homemade pie at
Williams Grill Restaurant
in downtown Westerville**

Act II . . .

**THE PLAY
Setting — Cowan Hall
Time — 8:15 P.M.**

Act III . . .

**TREAT YOURSELF to a fabulous
Banana Split at Williams Grill
Time — within the hour after the play**

BRINKMAN'S REXALL DRUG

Westerville's
Prescription Center

2 S. State St. Westerville, Ohio 882-2375

CRAY'S, INC.

For the Finest
MEN'S and WOMEN'S SPORTSWEAR
Look to
CRAY'S SPORTSWEAR

31 North State Street



399 S. State St.

Westerville, Ohio



PITTSBURGH PAINTS
LUMBER &
MILLWORK

LUMBER CO.

Complete Remodeling Service

185 County Line Road

882-2144

Dedication

With grateful appreciation for his support and encouragement during the past 13 years, the staff and students of the Otterbein College Theatre hereby dedicate this production to retiring President and Mrs. Lynn W. Turner.

From almost the first moment of their arrival on campus in 1958 it became apparent that Dr. and Mrs. Turner were active supporters of the importance of the cultural scene in the development of the truly liberally educated person. Dr. Turner actively supported our efforts at enhancing the cultural scene, whether it was with the establishment of a Festival of Arts program, the broadening of the Artist Series, the foundation of a major guest artist to work with theatre students once a year, or the creation of a Summer Theatre to provide advanced training for our students and entertainment for central Ohioans. We shall always be grateful for their active support, encouragement and stimulation.

Summer Theatre

Plans are currently underway for the fifth Summer Theatre program at Otterbein College. The all-student company will assemble on June 6 for rehearsal of the first of five productions which will open on June 17. Final information on plays, prices, dates, etc., will be announced in the *Camelot* program on May 13-14-15.

DAIRY QUEEN

Corner of Park & State

Sandwiches

D & D PIZZA

Spaghetti & Salad

882-4607

Sports Equipment – Gifts – Greeting
Cards – and most everything else at

ROUSH HARDWARE

WESTERVILLE SHOPPING CENTER

Open Evenings till 9 p.m.

CELLAR LUMBER

Honest, Courteous Service

Builds Our Business

Phone 882-2323

Westerville

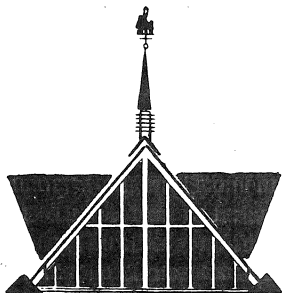

HOWARD JOHNSON'S

MOTOR LODGE

and RESTAURANT

INTERSTATE 71 and OHIO 161

6 miles to Otterbein campus

Phone Area Code 614-885-4484

999 E. Granville, Columbus

INDOOR HEATED POOL

131 ROOMS

SPORTS FORUM

WEEKEND PACKAGE PLAN

For a number of years the featured artist in the Otterbein Theatre guest star production has been the guest of Howard Johnson's North . . . a beautifully appointed Lodge so convenient to Westerville and the Otterbein campus.

Theatre Staff

Director of Theatre Dr. Charles W. Dodrill
 Designer-Technical Director Prof. Fred J. Thayer
 Publicity Mrs. Nancy Norris
 Chairman, Dept. of Speech and Theatre Dr. James Grissinger
 Student Assistants Don Bean*, Tom Dunipace, Ann Houser**,
 Mike James*, Karen Rossi**, Keith Squires*, Ed Vaughan**

Production Crews

Stage Manager: Gayle Pilie*
 Assistants to the Director: Gary Burgard, Mary Marsh*
 Costumes: Ellen Andrews**, Margie Kendall*, Chm.; Deb Black, Jan Carr, Ann Houser**,
 Becky Merrill, Kathie Reese, Ruth Schreckengost, Diana Shoffstall*
 House Manager: Debbie Herr*
 Lights: Stage Lighting 25 class
 Make-up: Sandy Richardson*, Chm.; Mary Lou Clemans, Diana Fauss, Pam Knapp,
 Pat Link
 Programs: Diana Shoffstall*, Chm.; Ginger Tyler*, Sue Wurster*
 Properties: Pat Perry*, Chm.; Bob Cribbs, Gloria Frank, David Hammond, Vicky Korosei,
 Brad McGlumphy, Meg Tucker, Linda Yohn*
 Publicity: Tony Del Valle*, Tony Mangia*, Chm.; Debbie Black, Cathy Cray, Brett
 Morehead, Harlan Needham, Sue Wurster*
 Scenery: Lighting 25 class
 Sound: Gary Burgard, Chm.; Pam Knapp, Bruce Landis
 Tickets: Becky Holford*, Ginger Tyler*, Chm.; Gloria Frank, Debbie Harsh, Vicky
 Korosei, Sue Wurster*, Linda Yohn*

Our Guest Artist



BROCK PETERS

Brock Peters has had an exciting and varied career as an actor of stage-screen-TV and as a singer in clubs and on record. Although his performance in films, particularly the highly praised *To Kill a Mockingbird*, *L-Shaped Room* and *The Pawnbroker*, have brought him wide public attention, Brock has been performing since he was a teenager. His first professional role was that of Jim in the touring production of *Porgy and Bess*. After a series of roles on and off Broadway, in road and stock companies, nightclubs, TV and a stint as bass soloist with the famed De Paur Infantry Chorus, there finally came the role of Tough Sergeant Brown in the film *Carmen Jones*. It was here that Samuel Goldwyn saw that performance and personally chose Brock to play the evil Crown in his film of *Porgy and Bess*. He was so good that the villain's role became a standard that was not broken until 1961 when he played the title role in the off-Broadway production of *King of the Dark Chamber*, the classic play of Tagore, India's great playwright

and poet. This role broke the pattern for it provided an opportunity to display his great vocal versatility and his career blossomed. He did a series of one-man shows for the B.B.C. TV. After a long run he left *King* to play Obitsebi in the musical *Kwamina*, capturing outstanding notice from critics.

From Broadway to Hollywood to play Tom Robinson in *Mockingbird* and numerous other movies, including co-starring with Peter Sellers in *Heavens Above*, George Peppard in *P.J.*, Lloyd Bridges in *The Daring Game* and with a remarkable group of stars in *The Incident* which has won major film awards all over the world. Just recently he teamed again with Monroe Sachson, the producer of *The Incident* to star in *The McMasters*, already being touted for its significance and controversial power. The team of Sachson and Peters will produce another film, *Cold Coffee*, slated to start shooting in March of this year.

In 1970 Brock headed the national company of *The Great White Hope* to garner some of the most triumphant notices and accolades of his career. He has done *Othello* twice previously and his performance has led reviewers to describe Brock's performance as "magnificent", "sensitive", and "nobility walks the stage."

We are delighted to have Brock Peters' considerable talent with us for this production, our 10th consecutive year with a guest artist. He has shared his talent and time with the students and staff, and as might be expected, his contribution to this production has been invaluable. Thank you, Brock Peters!

BUZZ

Cockerell's

WESTERVILLE
RESTAURANT

1 N. State St.

Westerville, Ohio



"Good Neighbor Banking"

City National

BANK AND TRUST COMPANY

Westerville Office

McVAY FURNITURE CO.

Central Ohio's Oldest and Largest
Suburban Furniture Store

Westerville, Ohio

WESTERVILLE HARDWARE CO.

"Merchandise That Satisfies"

882-2166

College and State Streets
Westerville, Ohio



DAIRY PRODUCTS

882-3631

WESTERVILLE CREAMERY



REAR 7 NORTH STATE STREET
WESTERVILLE, OHIO 43081
PHONE 882-0351

WESTERVILLE PHARMACY



PRESCRIPTIONS-COSMETICS

882-3627

"Charge It"

**"IN HEART OF
WESTERVILLE SHOPPING CENTER"**

Open Daily 9 a.m. to 10 p.m.
Sundays 12 Noon to 8 p.m.

APPROVED **SINGER** DEALER

FRAN'S SEWING CENTER

10 N. STATE ST. 882-4926

FABRICS - PATTERNS - TRIMS - NOTIONS

"Serving Westerville Area Since 1948"

WESTERVILLE REALTY, INC.

16 W. COLLEGE AVENUE

Ed Jennings Greg Roy Les Goodman

BUY SELL TRADE MANAGEMENT

882-3641 882-3642

For any insurance need
call:

PAUL MEREDITH
MAX TULLIS
ED JENNINGS

JENNINGS-MEREDITH INSURANCE, INC.

16 West College

882-2427 882-6449

Coming Events

ARTIST SERIES – The Vienna Boys Choir will present a concert featuring sacred, secular, and folk music on Wednesday, March 10, at 8:15 p.m. in Cowan Hall. Tickets are currently available at the Box Office from 1 to 4 p.m. on weekdays.

ARTIST SERIES – José Greco and his troupe of flamenco dancers, singers and musicians will appear on the Cowan Hall stage, Saturday, March 27 at 8:15 p.m.

MUSIC DEPARTMENT – The Symphony of Winds in concert Sunday, March 8, at 3 p.m. in Cowan Hall.

— — — — —
MAILING LIST – If you would like to be on our mailing list and receive announcements of college cultural activities please fill out a card at the Box Office.

REFRESHMENTS – The refreshment stand is located in the north lobby for your convenience. We would appreciate your cooperation in not bringing cups into the auditorium. Thank you.

RESTROOMS and TELEPHONE – The restrooms and telephone are located off the main corridor immediately beneath the main lobby.

FOR PRESCRIPTIONS



23 N. State St.

Phone 882-2392

Compliments of

MORELAND FUNERAL HOME

882-2197

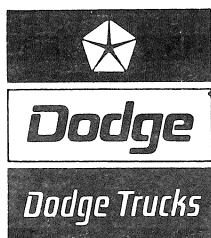

GENE GOULD INC.

320 S. STATE

882-7446

JOHN EVANS

SINCE 1935

*Appliance — Television
Service & Sales*

359 S. State St.

882-2381

WESTERVILLE CLEANERS

Try Our Shirt Laundry

882-2233

40 W. Main St.

Westerville, Ohio

Westerville
Florist

Flowers For All Occasions

14 S. State St.

882-2000

SHELTON'S RESTAURANT

7 A.M. to 9 P.M. — Closed Wednesday

COMPLETE DINNER MENU

WESTERVILLE

882-4487



Bill and Pat Amrine
Store Hours 10 am to 11 pm Daily
Westerville Square Shopping Center

HILL FUNERAL HOME

220 South State

882-2121



TED'S T.V.

SALES AND SERVICE

Your local Zenith dealer.
We service what we sell

59 S. STATE ST.
882-2206